

© 2020 EVOLVE

evolve.

innovate | collaborate | create

TABLE OF CONTENTS

A N O V E R V I E W

2

1 ABOUT US

Committed to give you excellent service.

2 EXECUTIVE SUMMARY

Site visit declaration.

3 ORGANIZATIONAL CHART

Project specific organization chart.

4 DECLARATION STATEMENTS

Power of attorney, conflict of interest, no pending litigation and contract acceptance documents.

5 WHAT WE DO

Our services.

6 CERTIFICATIONS

Certified by Bureau Veritas for ISO 9001:2015, ISO 14001:2015 and OHSAS 18001:2007

7 HEALTH & SAFETY REGULATIONS

Up-to-date management systems in line with internationally accepted safety standards.

8 WHY US?

Direct from the Client

Testimonials

9 ROAD MAP

Way forward post award of contract.

10 MEET THE TEAM

Key personnel details.

11 WOODCRAFT – JOINERY UNIT

A business plan is a written document that describes in detail how a business.

12 PREVIOUS PROJECT EXPERIANCE

Images from previously completely projects.

ABOUT US

COMMITTED TO GIVE YOU EXCELLENT SERVICE.

Evolve Interiors has been active in the UAE since 2006. Over the last 14 years we have delivered over 3 Million square feet of projects ranging from Commercial, F&B, Retail and Hospitality.

Evolve Interiors has full Design & Build as well as fit out capability complimented with having their own joinery and MEP divisions inhouse therefore providing a full turnkey solution. From experience we have found that having these capabilities inhouse reduces the need for sub-contractors and minimizes risk on projects. When sub-contractors are required Evolve pre-qualify through a stringent ISO process to ensure quality and consistent delivery.

Evolve Interiors have a dedicated team of 165 staff with our usual project value ranging between 5 Hundred Thousand AED to 15 Million AED.



UNITED ARAB EMIRATES

4

S u c c e s s f u l l y c o m p l e t e d p r o j e c t s a l l t h r o u g h o u t U . A . E



EXECUTIVE SUMMARY

S I T E V I S I T D E C L A R A T I O N

5

MANAGING DIRECTOR

MESSAGE FROM MD

Evolve Interiors has been supporting its partners in the UAE since 2006. We pride ourselves on consistent quality and providing customer focused solutions to ensure we are the delivery partner of choice. In this time we have delivered over 3 Million square foot of commercial, hospitality, retail, healthcare and education projects.

UNDERSTANDING

Our team shall visit the site and we fully understand the complexities and sensitivity regarding the project. Our proposed team will be chosen based on previous project experience. Our methodology and logistics plans will be carefully considered and will demonstrate our understanding and detailed approach to delivering a successful project.

We have full confidence that our inhouse capabilities and experience will ensure that each and every project will be delivered to the highest standard exceeding all parties expectations. We very much look forward to supporting you and the team on this project.



ORGANIZATIONAL CHART

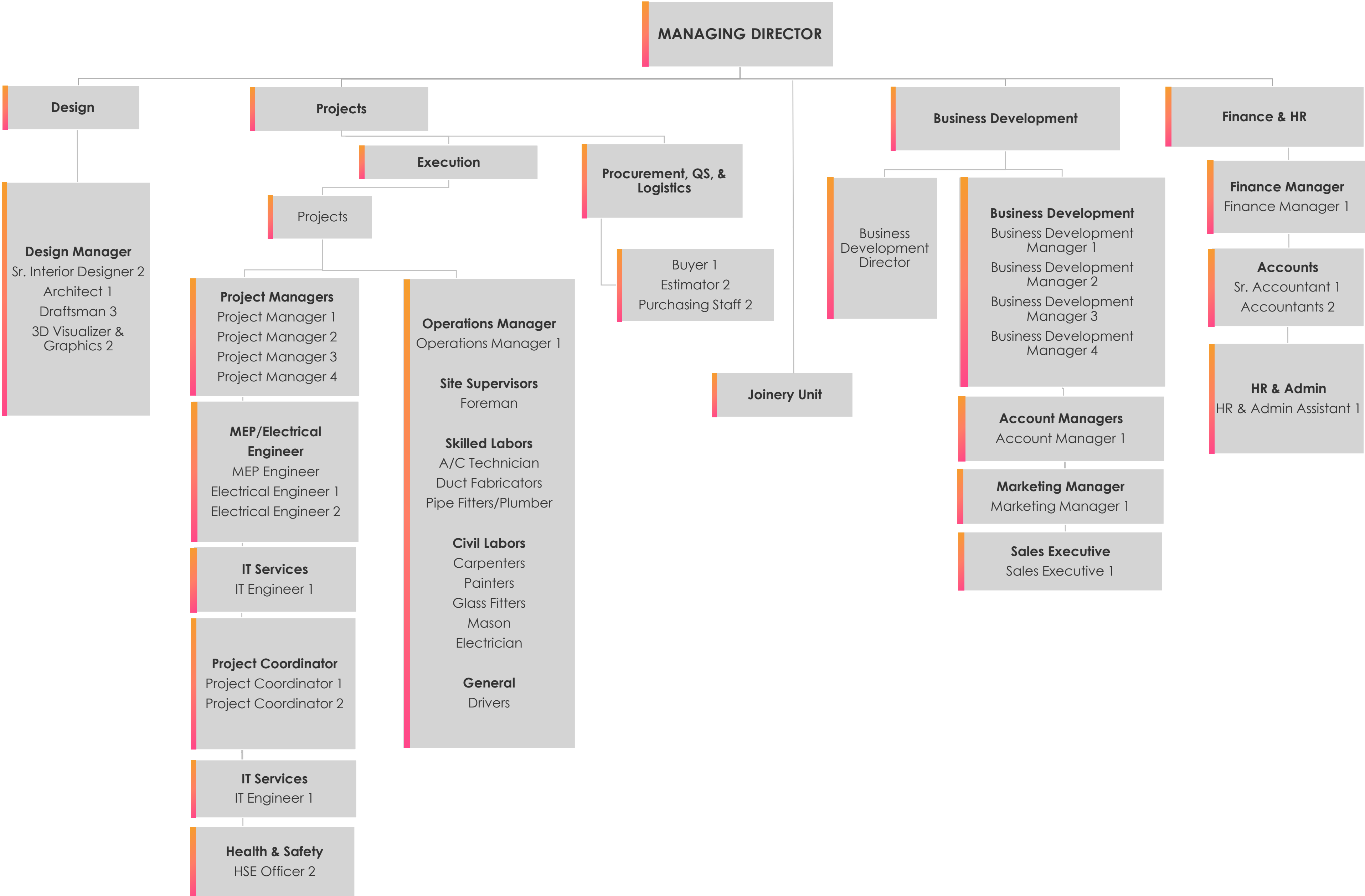



DECLARATION STATEMENTS

NO PENDING LITIGATION

We, Evolve Interiors certify that there are no pending or threatened actions of law that will affect the dedication or project delivery.

We further clarify that all contractors, sub-contractors, material suppliers, engineers, attorneys, or other persons, firms, or corporations retained for the purpose of designing, planning and constructing past and present projects have been paid in full.

EVOLVE
Interior Turnkey Solutions



WHAT WE DO

OUR SERVICES

OUR AIM IS TO OFFER CLIENTS
UNRIVALLED VALUE FOR MONEY WITH
OPTIMUM BLEND OF EFFICIENCY AND
QUALITY.

CONCEPT DESIGN, SPACE PLANNING AND CONSULTATION.

**3D VISUALIZATION, DETAIL DESIGNING AND CONSTRUCTION
DRAWINGS**

CIVIL AND MEP WORKS

AUTHORITY APPROVALS

LIGHTING AND IT

JOINERY WORKS

FURNITURE SUPPLY AND INSTALLATION

VALUE ENGINEERING

CERTIFICATIONS

EVOLVE understands and accepts the importance of health and safety of employees and all other areas that are affected by the group's activity. We believe that a successful health and safety culture is dependent upon effective collaboration between the company and its clients. We have established a working culture that probes into continually improving our integrated management system. EVOLVE is certified by Bureau Veritas for ISO 9001:2015, ISO 14001:2015 and OHSAS 18001:2007 and thus strives to maintain global standards in the quality of our work, environmental sustainability, occupational health and safety.

1 ISO 9001:2015

QUALITY MANAGEMENT

Quality Management system of Evolve Interiors has been independently assessed and is compliant with all the requirements.

2 ISO 14001: 2015

ENVIRONMENTAL MANAGEMENT SYSTEM

Environmental Management system of Evolve Interiors has been independently assessed and is compliant with all the requirements.

3 OHSAS 45001: 2018 OCCUPATIONAL HEALTH & SAFETY MANAGEMENT

A business plan is a written document that describes in detail how a business, usually a new one, is going to achieve.



CERTIFICATIONS

CERTIFICATE OF REGISTRATION



*This is to Certify that the
Environmental Management System
of*

EVOLVE INTERIORS L.L.C

P.O. BOX: 103786, UNIT 1506, 15TH FLOOR, 51 TOWER,
BUSINESS BAY, DUBAI, UAE,

has been independently assessed and is compliant
with the requirements of

ISO 14001:2015

This Certificate is applicable to the following product or service ranges:

**DESIGN AND BUILD - INTERIOR FIT-OUT, ELECTRICAL FITTING
CONTRACTING AND FURNITURE**

Certificate No.: AE51270B

Date of initial registration	24 September 2019
Date of this Certificate	14 October 2020
Surveillance audit on or before	23 September 2021
Recertification Due / Certificate expiry	23 September 2022

This Certificate is property remains valid subject to satisfactory surveillance audits.



Emmanuel
Emmanuel ADEMOSU
Director

For verification and updated information concerning the present certificate visit to http://staunchlyservices.com/search_certified_client.php
This Certificate is the property of Staunchly Management & System Services Limited and shall be returned immediately when demanded

STAUNCHLY MANAGEMENT AND SYSTEM SERVICES LIMITED

Labrynth Business Centre, 43 Middle Hill Gate, Stockport,
Great Manchester, England-SK1 3DG
Web :- www.staunchlyservices.com
E-mail :- info@staunchlyservices.com
Phone :- +44 740 482 3687

Company Registered in England and Wales with Company Number 11488683



SMS/FM/001/REV06

CERTIFICATE OF REGISTRATION



*This is to Certify that the
Occupational Health & Safety Management System
of*

EVOLVE INTERIORS L.L.C

P.O. BOX: 103786, UNIT 1506, 15TH FLOOR, 51 TOWER,
BUSINESS BAY, DUBAI, UAE,

has been independently assessed and is compliant
with the requirements of

ISO 45001:2018

This Certificate is applicable to the following product or service ranges:

**DESIGN AND BUILD - INTERIOR FIT-OUT, ELECTRICAL FITTING
CONTRACTING AND FURNITURE**

Certificate No.: AE51270C-1

Date of initial registration	24 September 2019
Date of this Certificate	14 October 2020
Surveillance audit on or before	23 September 2021
Recertification Due / Certificate expiry	23 September 2022

This Certificate is property remains valid subject to satisfactory surveillance audits.



Emmanuel
Emmanuel ADEMOSU
Director

For verification and updated information concerning the present certificate visit to http://staunchlyservices.com/search_certified_client.php
This Certificate is the property of Staunchly Management & System Services Limited and shall be returned immediately when demanded

STAUNCHLY MANAGEMENT AND SYSTEM SERVICES LIMITED

Labrynth Business Centre, 43 Middle Hill Gate, Stockport,
Great Manchester, England-SK1 3DG
Web :- www.staunchlyservices.com
E-mail :- info@staunchlyservices.com
Phone :- +44 740 482 3687

Company Registered in England and Wales with Company Number 11488683



SMS/FM/001/REV06

CERTIFICATE OF REGISTRATION



*This is to Certify that the
Quality Management System
of*

EVOLVE INTERIORS L.L.C

P.O. BOX: 103786, UNIT 1506, 15TH FLOOR, 51 TOWER,
BUSINESS BAY, DUBAI, UAE,

has been independently assessed and is compliant
with the requirements of

ISO 9001:2015

This Certificate is applicable to the following product or service ranges:

**DESIGN AND BUILD - INTERIOR FIT-OUT, ELECTRICAL FITTING
CONTRACTING AND FURNITURE**

Certificate No.: AE51270A

Date of initial registration	24 September 2019
Date of this Certificate	14 October 2020
Surveillance audit on or before	23 September 2021
Recertification Due / Certificate expiry	23 September 2022

This Certificate is property remains valid subject to satisfactory surveillance audits.



Emmanuel
Emmanuel ADEMOSU
Director

For verification and updated information concerning the present certificate visit to http://staunchlyservices.com/search_certified_client.php
This Certificate is the property of Staunchly Management & System Services Limited and shall be returned immediately when demanded

STAUNCHLY MANAGEMENT AND SYSTEM SERVICES LIMITED

Labrynth Business Centre, 43 Middle Hill Gate, Stockport,
Great Manchester, England-SK1 3DG
Web :- www.staunchlyservices.com
E-mail :- info@staunchlyservices.com
Phone :- +44 740 482 3687

Company Registered in England and Wales with Company Number 11488683



SMS/FM/001/REV06

TRADE LICENSE & TRN CERTIFICATE

12



اقتصادية دبي
DUBAI ECONOMY

رخصة تجارية
Commercial License

تفاصيل الرخصة / License Details

License No.	584544	رقم الرخصة
Company Name	EVOLVE INTERIORS (L.L.C)	اسم الشركة
Trade Name	EVOLVE INTERIORS (L.L.C)	الاسم التجاري
Legal Type	Limited Liability Company(LLC)	الشكل القانوني
Expiry Date	05/08/2021	تاريخ الانتهاء
D&B D-U-N-S @	561512299	الرقم العالمي
Register No.	998188	رقم السجل التجاري
Issue Date	06/08/2006	تاريخ الإصدار
Main License No.	584544	رقم الرخصة الأم
DCCI No.	109975	عضوية الغرفة

الاطراف / License Members

Share / الحصص	Role / الصفة	Nationality / الجنسية	Name / الاسم	No. / رقم الشخص
	Manager / مدير	India / الهند	موهن سلجانيا لوبين	234520

نشاط الرخصة التجارية / License Activities

أعمال التثبيتات الكهربائية
أعمال تنفيذ التصميم الداخلي

Address / العنوان

صندوق بريد
رقم القطعة
مكتب الطابق
البريد الإلكتروني

Remarks / الملاحظات

تم نقل الموقع 6/12/2016

Print Date

29/07/2020 18:26 تاريخ الطباعة

Receipt No.

13604335 رقم الإيصـال



الامارات
THE EMIRATES

يمكنك الآن تجديد رخصتك التجارية من خلال الرسائل النصية القصيرة، أرسل رقم الرخصة إلى 6969 (دو/اتصالات) للحصول على إذن الدفع.
Now you can renew your trade license by sending a text message (SMS). Send your trade license number to 6969 (Du/ Etisalat) to receive payment voucher.

وثيقة إلكترونية معتمدة وصادرة بدون توقيع من دائرة التنمية الاقتصادية. لمراجعة صحة البيانات الواردة في الرخصة يرجى زيارة الموقع www.dubaided.gov.ae
Approved electronic document issued without signature by the Department of Economic Development. To verify the license kindly visit www.dubaided.gov.ae



الهيئة الاتحادية للضرائب
FEDERAL TAX AUTHORITY



الإمارات العربية المتحدة
United Arab Emirates

شهادة تسجيل لضريبة القيمة المضافة في الامارات العربية المتحدة
Certificate of Tax Group Registration in the United Arab Emirates

تشهد الهيئة الاتحادية للضرائب أن الجهة التالية مسجلة لضريبة القيمة المضافة في الامارات العربية المتحدة
The Federal Tax Authority certifies the formation of the below Tax Group in the UAE

Tax Registration Number	100200837100003	رقم التسجيل الضريبي
Effective Registration Date	01/01/2018	تاريخ التسجيل الفعلي
Full Arabic legal name	إيفولف انتريرز (ش.ذ.م.م.)	الاسم القانوني الكامل باللغة العربية
Full English legal name	Evolve Interiors LLC	الاسم القانوني الكامل باللغة الانجليزية
Registered address	N/A	العنوان المسجل
Other members of the Group		
No.	Name (English)	Name (Arabic)
1	EVOLVE CONTRACTING LLC	إيفولف للمقاولات (ش.ذ.م.م.)
2	WOODCRAFT TECHNICAL SERVICES LLC	ود كرافت للخدمات الفنية (ش.ذ.م.م.)
3	EVOLVE GENERAL TRADING LLC	إيفولف للتجارة العامة (ش.ذ.م.م.)
First VAT return period	1 Jan 2018 – 31 May 2018 and quarterly thereafter	فترة أول إقرار لضريبة القيمة المضافة
First VAT return due date	28th day following the end of the VAT return period	تاريخ استحقاق أول إقرار لضريبة القيمة المضافة
Start and end dates of Tax periods:	1 Mar to 31 May, 1 Jun to 31 Aug, 1 Sep to 30 Nov, 1 Dec to 28/29 Feb	

يرجى التأكد من صحة تفاصيل الشهادة، يجب إبلاغ الهيئة الاتحادية للضرائب في حال تغيير الاسيس التي حصلت فيها على رقم التسجيل الضريبي الخاص بك.
Please ensure that the details on this certificate are correct. You must inform the Federal Tax Authority of any change on the basis of which you obtained your Tax Registration Number as a Tax Group.

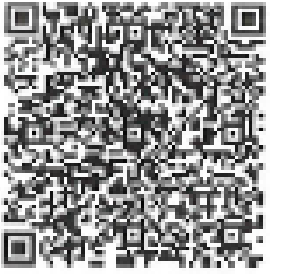

Issuing Date: 17/01/2018 تاريخ الإصدار

HEALTH & SAFETY REGULATIONS

OUR CONTINUED COMPLIANCE WITH HSE IS ACHIEVED THROUGH THE USE OF UP-TO-DATE MANAGEMENT SYSTEMS IN LINE WITH INTERNATIONALLY ACCEPTED SAFETY STANDARDS.

1 SYSTEMS & MAINTENANCE



- Provide & maintain plant & equipment to acceptable standards
- Strict adherence to safety standards & guidance on use of plant & equipment
- Provision & ensuring proper use of PPE
- Insurance of cleanliness & hygiene standards

3 TRAINING & SUPERVISION

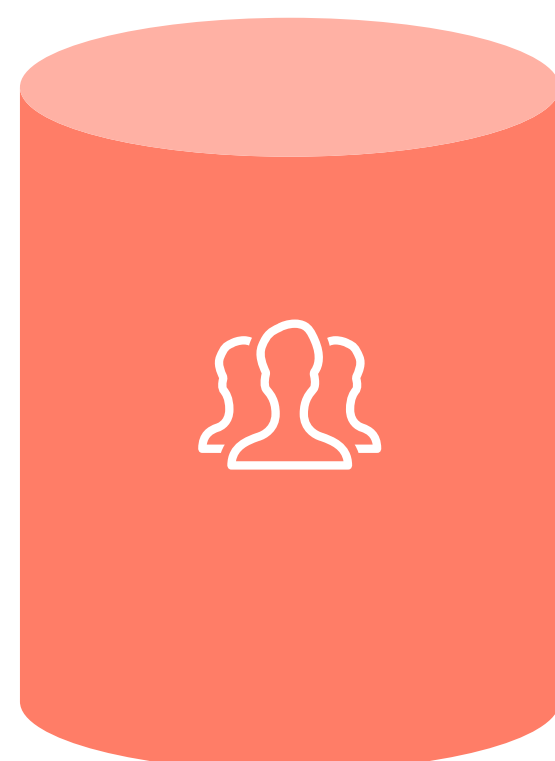

- All site personnel trained to meet local safety regulations
- All on & off site personnel trained in relevant HSE matters
- All sites are assigned a foreman & site engineer for constant supervision

2 MATERIALS HANDLING

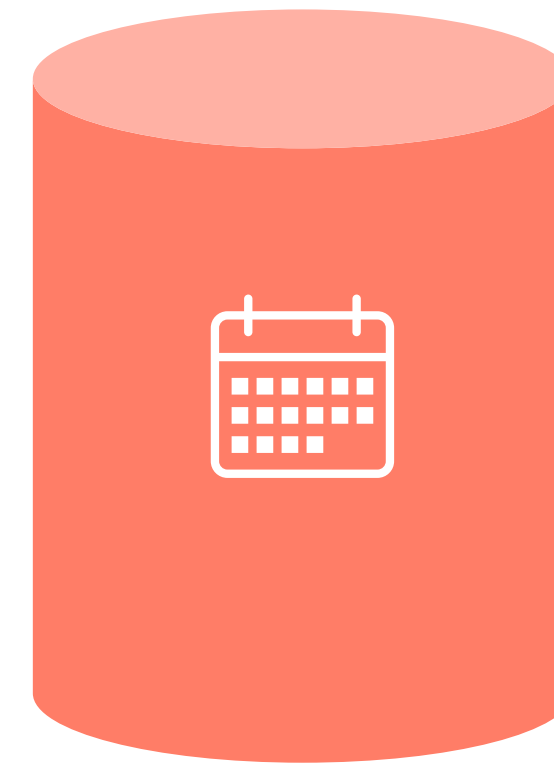

- Strict adherence to Civil Defense regulations, & provision/maintenance of fire extinguishers
- Strict adherence to Municipality regulations on stacking of materials & collection/disposal of waste
- Non-smoking work & accommodation environments

4 SAFE WORKING ENVIRONMENT



- Strict adherence to standards & guidance on working at height
- Ensuring suitably trained & qualified personnel assigned to specific tasks
- Strict adherence to all local regulations regarding safe work environments

ROADMAP

POST CONSTRUCTION 04

- AS – BUILT DOCUMENTATION
- DEFECTS & LIABILITY PERIOD
- HANDOVER
- AFTER SALE SERVICE

CONSTRUCTION 03

- SITE MOBILIZATION
- EXECUTION OF WORKS
- PROJECT COMPLETION & CLOSEOUT FORMALITIES

PRE CONSTRUCTION 02

- DETAILED DESIGN & DOCUMENTATION
- BUDGET FINALIZATION & VALUE ENGINEERING
- STATUTORY AUTHORITY APPROVAL

PRELIMINARY 01

- PROJECT BRIEF & CLIENT REQUIREMENTS
- TEST FIT/FEASIBILITY STUDY
- PROGRAMME DEVELOPMENT
- CONCEPT DESIGN
- DESIGN & BUDGET APPROVAL
- DESIGN DEVELOPMENT

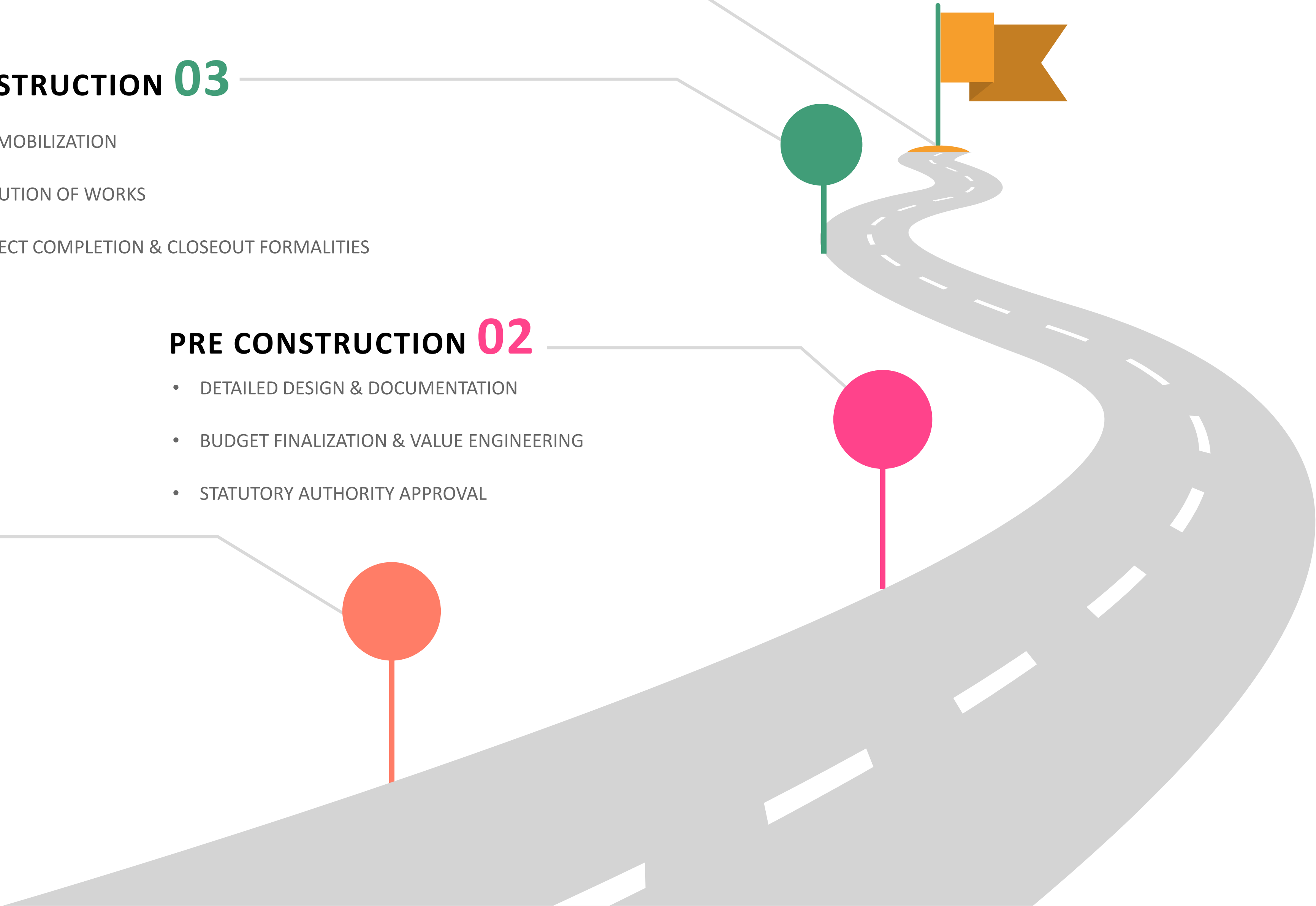

MEET THE TEAM



MEET THE DESIGN TEAM

A DYNAMIC TEAM OF DESIGN EXPERTS WHO LOVE TAKING ON CHALLENGES, BOTH BIG AND SMALL, TO CREATE EXCEPTIONAL DESIGNS AND LONG-LASTING RELATIONSHIPS.



NEELANCHANA KUMAR

DESIGN MANAGER

A result driven, self-motivated and resourceful design professional with over **12 years** experience in the industry, leading the creative development of design department, providing artistic direction and building projects. Striving to bring out the most innovative thoughts, fresh concepts, smart solutions and bespoke design to suit the client needs.



NITESH RANE

SENIOR INTERIOR DESIGNER

Motivated to provide the best with 16 years of design experience integrating expectational aesthetic design and functionality. Nitesh is a one man army with a knack for creating one of a kind concepts.

SIRI BASANAGOUDAR

ARCHITECT

Experienced in all aspects of design from concept through to detailed design and design documentation. Siri is responsible for preparing layouts, design reports, mood boards, finishes palettes, material boards and schedules.



ANISH ABU

3D VISUALIZER

More than 11 years of experience in 3D visualization and animation. Anish is well experienced in software like 3ds Max, Vray, Corona, Photoshop, Aftereffects. Photorealistic rendering and walkthrough Animation.



RAVJI PARAD

DESIGNER CUM DRAFTSMAN

Working in the design field for the past 7 years, with a forte for all things Technical. Ravji is in charge of Technical coordination and execution of detail drawings and issuing ARCH tender packages.



MEET THE PROJECTS TEAM

KEY PERSONNEL



RAJAGOPAL K.

SENIOR PROJECT MANAGER

Industry Experience: 20 Years

Key Projects: Emirates NBD, DGCX, CAT, Coviden, DIFC, Jumeriah Group, KONE, Dodsai, Noor Islamic Bank, Webcor, Kentz



LIJOHN JOHNSON

MEP MANAGER – HVAC & PLUMBING

Industry Experience: 18 Years

Key Projects: KONE, DMCC, Axis Bank, Astrolabs, TECOM, Noor Islamic Bank, Reckitt Benckisser, Fujitsu, DGCX, Mashreq, CAT, Dodsai, Media.Net



AHMED MAFAZ

MEP MANAGER - ELECTRICAL

Industry Experience: 14 Years

Key Projects: Emirates NBD, DGCX, CAT, Coviden, DIFC, Jumeriah Group, KONE, Dodsai, Noor Islamic Bank, Webcor, Kentz



SACHIN DHARWADKAR

HSE OFFICER

Industry Experience: 10 Years

Key Projects: Emirates NBD, DGCX, CAT, Coviden, DIFC, Jumeriah Group, KONE, Dodsai, Noor Islamic Bank, Webcor, Kentz

USE OF TECHNOLOGY

- DESIGN INTENT – in PPT
- CONCEPT DEVELOPMENT – in PPT
- SPACE PLANNING MODEL – in CAD
- TEST FITS – in CAD
- SKETCHES AND 3D VISUALIZATIONS BASED ON FINAL DESIGN INTENT – 3DS MAX
- 3D PRESENTATION – in PPT
- DETAILED ARCHITECTURAL DRAWINGS – in CAD

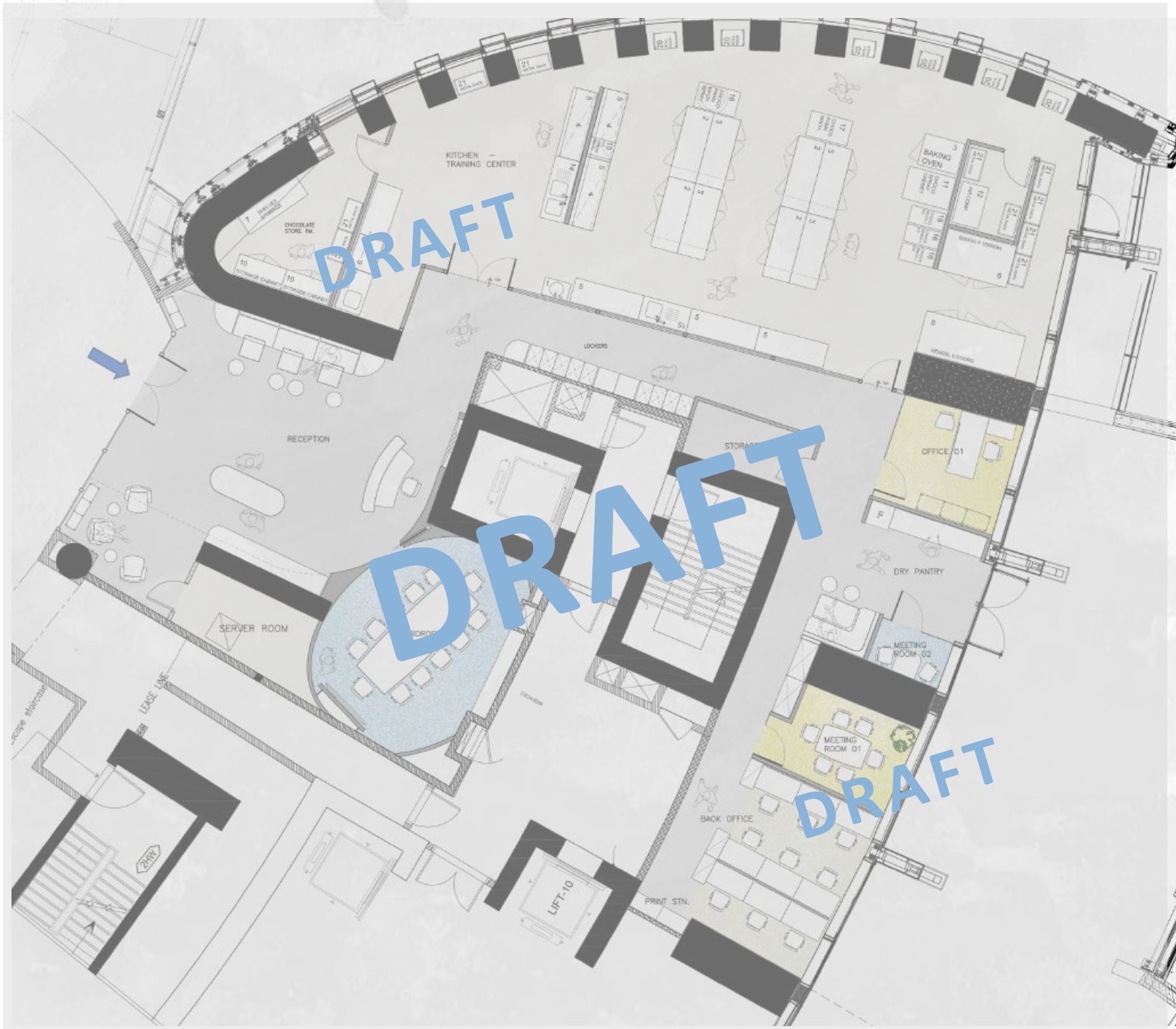

EFFECTIVE USE OF TECHNOLOGY, INCLUDING CAD, GRAPHICS, DRAWINGS, AND ILLUSTRATIONS (INCLUDING 3D COMPUTER MODELING), AND BUILT MODELS TO AID IN THE DESIGN PROCESS AND TO PRODUCTIVELY COMMUNICATE DESIGN CONCEPTS TO A VARIETY OF CLIENT GROUPS AND INDIVIDUALS.

SITE TEAM



2 0 2 0

WOODCRAFT TECHNICAL SERVICES



CUTTER MACHINE



AUTOMATIC PRESSING MACHINE



BENDSAW MACHINE



AUTOMATIC SANDING MACHINE

WOODCRAFT
TECHNICAL SERVICES LLC

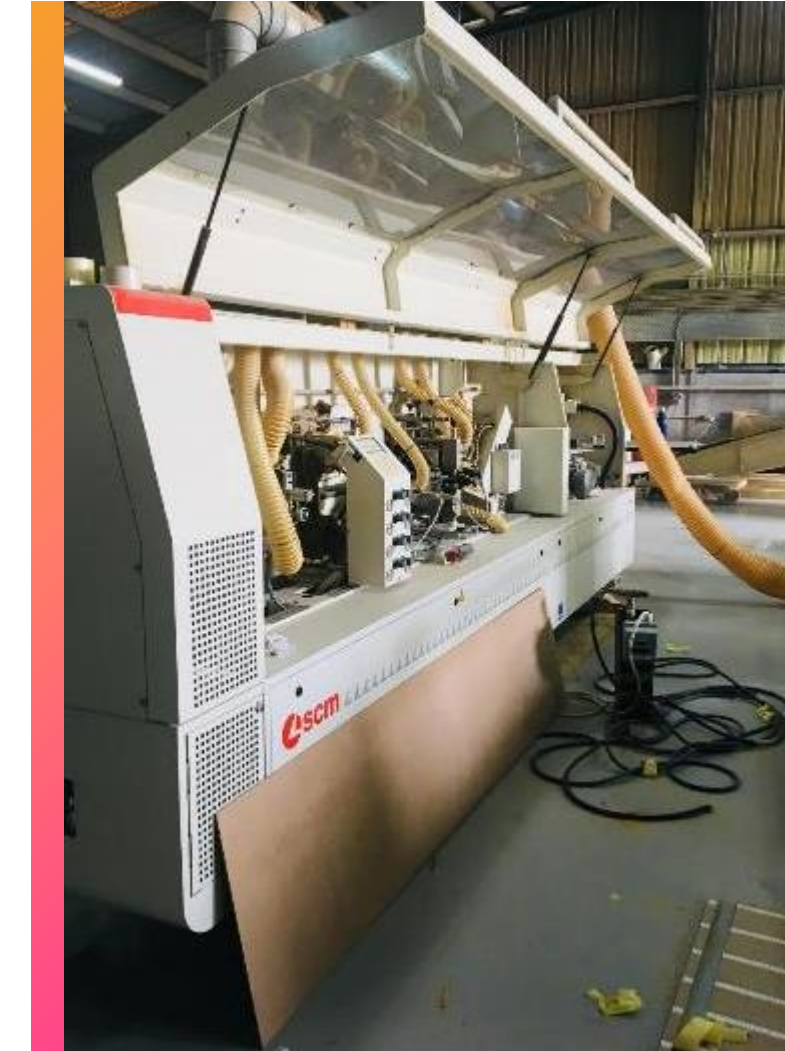

AUTOMATIC LIPPING
MACHINE

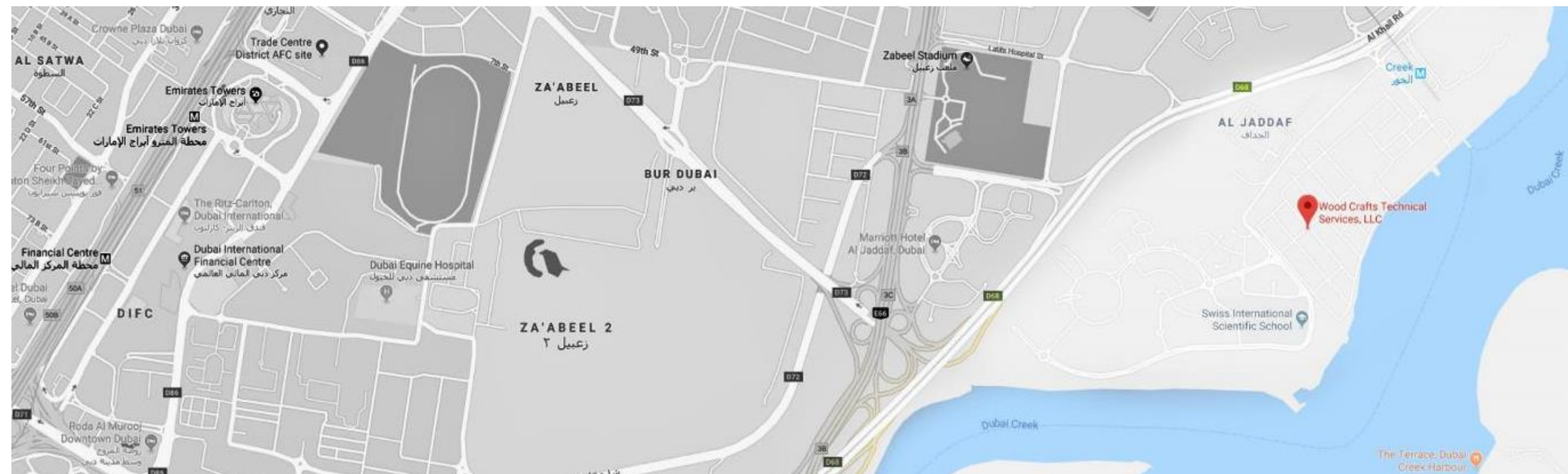

2020



INTERNAL FACTORY ASSEMBLY LINE



INTERNAL FACTORY PREMISE



ASSEMBLY SECTION



SURFACE PLANNER



JOINERY TEAM

22



WHY US?

ZERO DEFECTS
PROFFESIONALLY QUALIFIED TEAM
IN HOUSE TECHNICAL EXPERTISE
CLEAR COMMUNICATON

1

EXPERIANCE

ALMOST 2
DECADES OF
EXPERIANCE

→

2

SUSTAINABLE

OFFER
SUSTAINABLE
SOLUTIONS

→

3

QUALITY

PRODUCT
QUALITY

→

4

ON TIME
DELIVERY

TIMELINE

→

5

PASSION

PASSIONATE
ABOUT OUR
WORK

ATTENTION TO DETAIL
STRONG MANAGEMENT AND LEADERSHIP
BESPOKE JOINERY IN AL JADDAF
93% REPEAT BUSINESS RATE
100% COMPLETION OF PROJECTS ON TIME

TESTIMONIALS

STRAIGHT FROM OUR CLIENTS

"This letter is to express our Appreciation & Gratitude for your dedicated efforts, outstanding quality of performance and good service provided by your Project Manager for the fit out works in Ajman Branch. The overall quality of the finishes of our recently completed front offices has been exceptionally good. We would like to record our appreciation especially for your good workmanship and value added performance on the fit out projects of recently completed ENBD Ajman Branch. Congratulations once again and looking forward for an even better performance on our future projects".

- Emirates NBD

"Thank you Project Manager and rest of the team for all the hard work I know you have all put in throughout the project. Everyone who went round thinks the facility is wonderful and the colours chosen, design layout and attention to detail is first class. Your design touches and colour choices turn the office from just another office into something we can be really proud of".

- Mercator

"I would like to congratulate you all, on the fantastic fit out job you have all been part of! It has been a great team effort to make sure we deliver a world class facility for DGCX to operate out of. Congratulations to DGCX on your new home, and best wishes for your continued success".

- Dubai Multi Commodities Centre

"We wish to take this opportunity to express our happiness and thank and appreciate your team for completion of our prestigious Deira City center metro project. It has been great working with your expert team for such a complex deliverable. We would like to acknowledge the experience we had while working with your talented, efficient and motivated team in their sector of work. Thanking you and your whole team once again".

- Mashreq Bank





PREVIOUS PROJECT EXPERIENCE

- *CORPORATE OFFICES*

2020

MTN OFFICES

TOTAL AREA : 20,846 SQFT @ CENTRAL PARK TOWERS, DIFC DISTRICT, DUBAI
DURATION : THREE MONTHS AFTER AUTHORITY APPROVALS

SCOPE OF WORKS: DESIGN DEVELOPMENT AND PROJECT MANAGEMENT





2020

YOUTH HUB

TOTAL AREA: 12,000 SQFT @ AJMAN, UAE
DURATION: 3 MONTHS AFTR AUTHORITY APPROVALS

SCOPE OF WORKS: FIT OUT WORKS, DESIGN DEVELOPMENT AND
FURNITURE COORDINATION

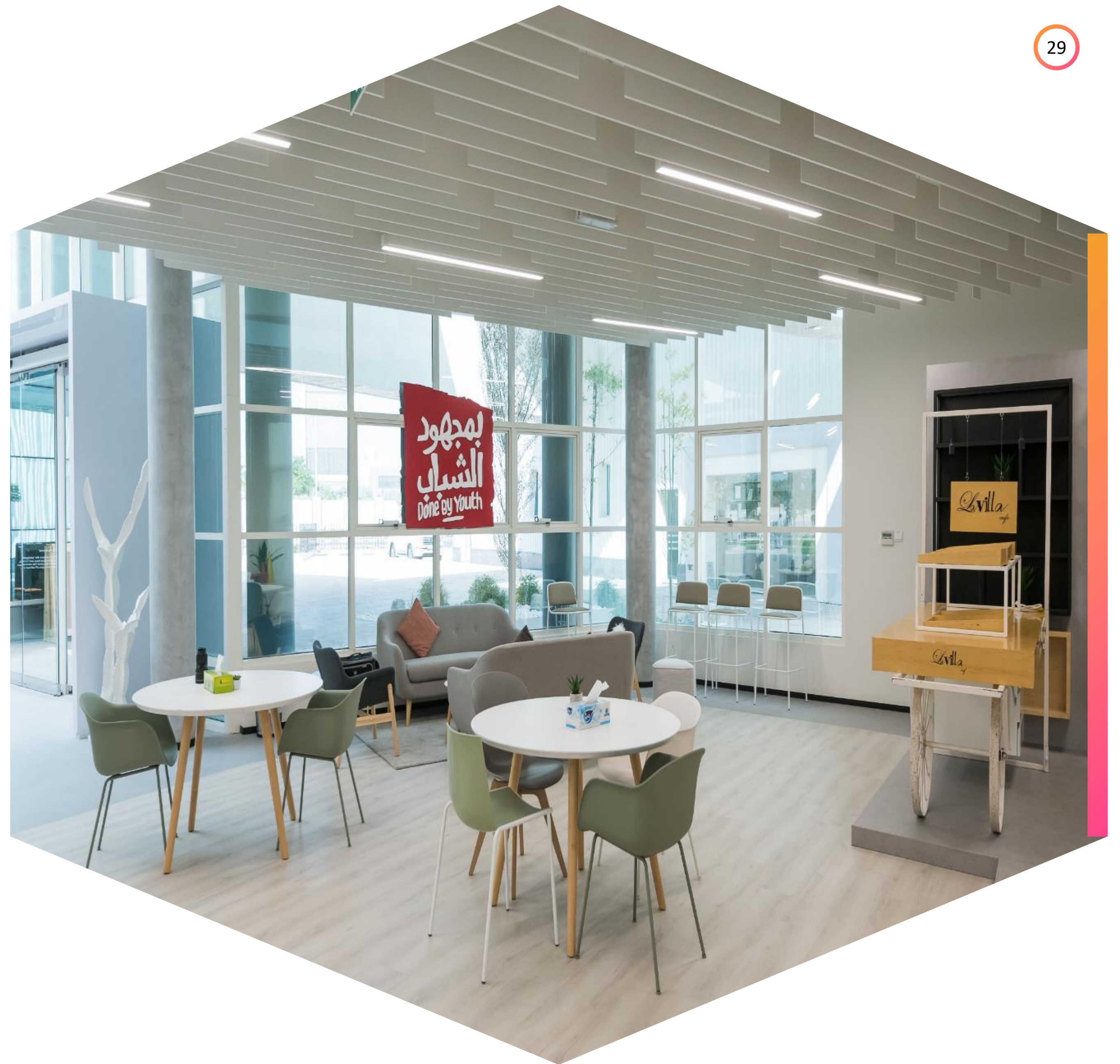



2020

DAC

TOTAL AREA: 9000 SQFT @ ONE CENTRAL DUBAI WORLD - TRADE
CENTRE - DUBAI
DURATION: 3 MONTHS AFTER AUTHORITY APPROVALS

SCOPE OF WORKS: FIT OUT WORKS, DESIGN DEVELOPMENT AND
FURNITURE COORDINATION





2020

AEC CARGO

TOTAL AREA: 2,000 SQFT @ BUSINESS BAY, UAE
DURATION: 1.5 MONTHS AFTER AUTHORITY APPROVALS

SCOPE OF WORKS: FIT OUT WORKS, DESIGN DEVELOPMENT AND
FURNITURE COORDINATION



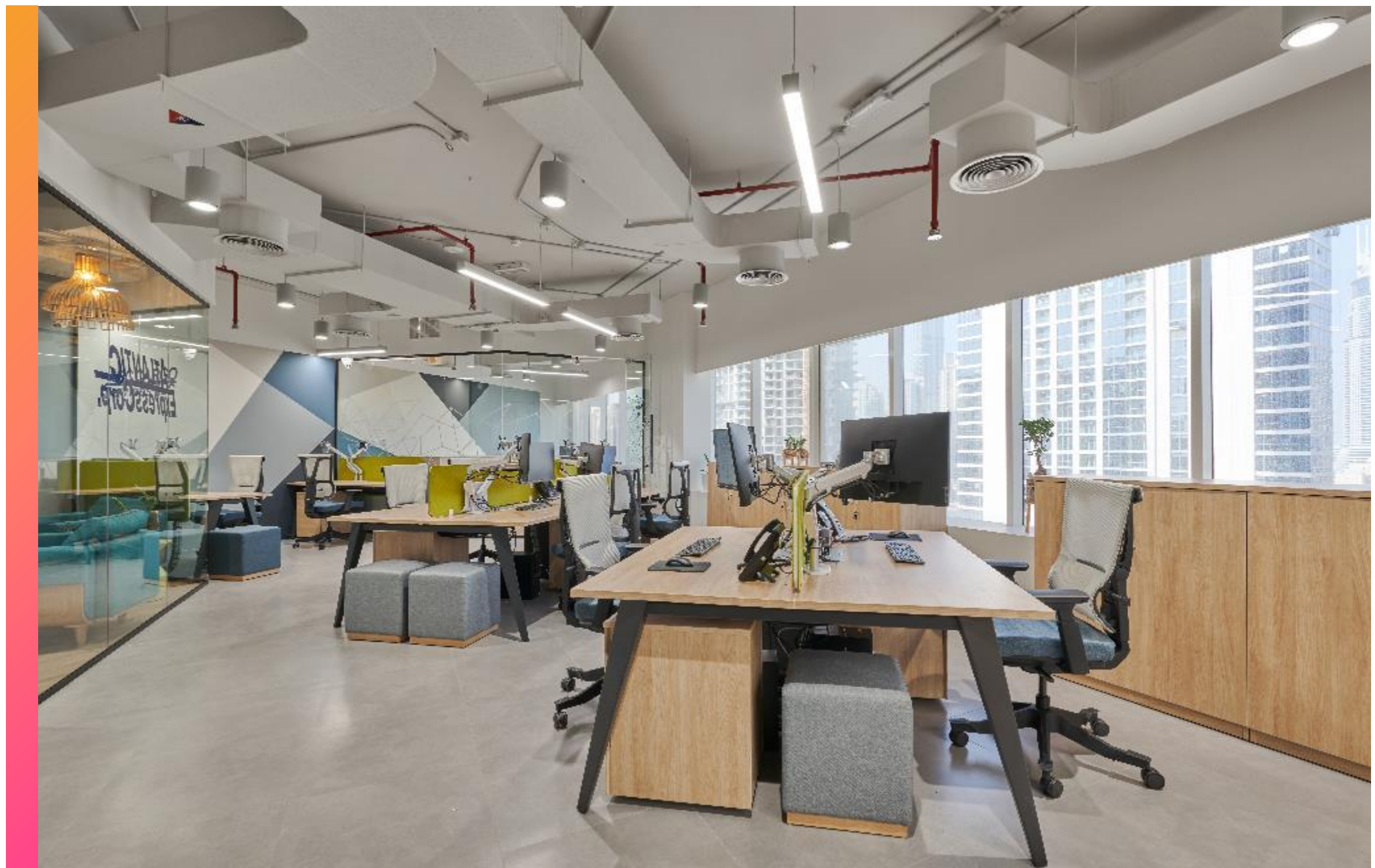

2020

DERIV

TOTAL AREA: 4,000 SQFT @ JLT, UAE
DURATION: 3 MONTHS AFTER AUTHORITY APPROVALS

SCOPE OF WORKS: FIT OUT WORKS, DESIGN DEVELOPMENT AND
FURNITURE COORDINATION



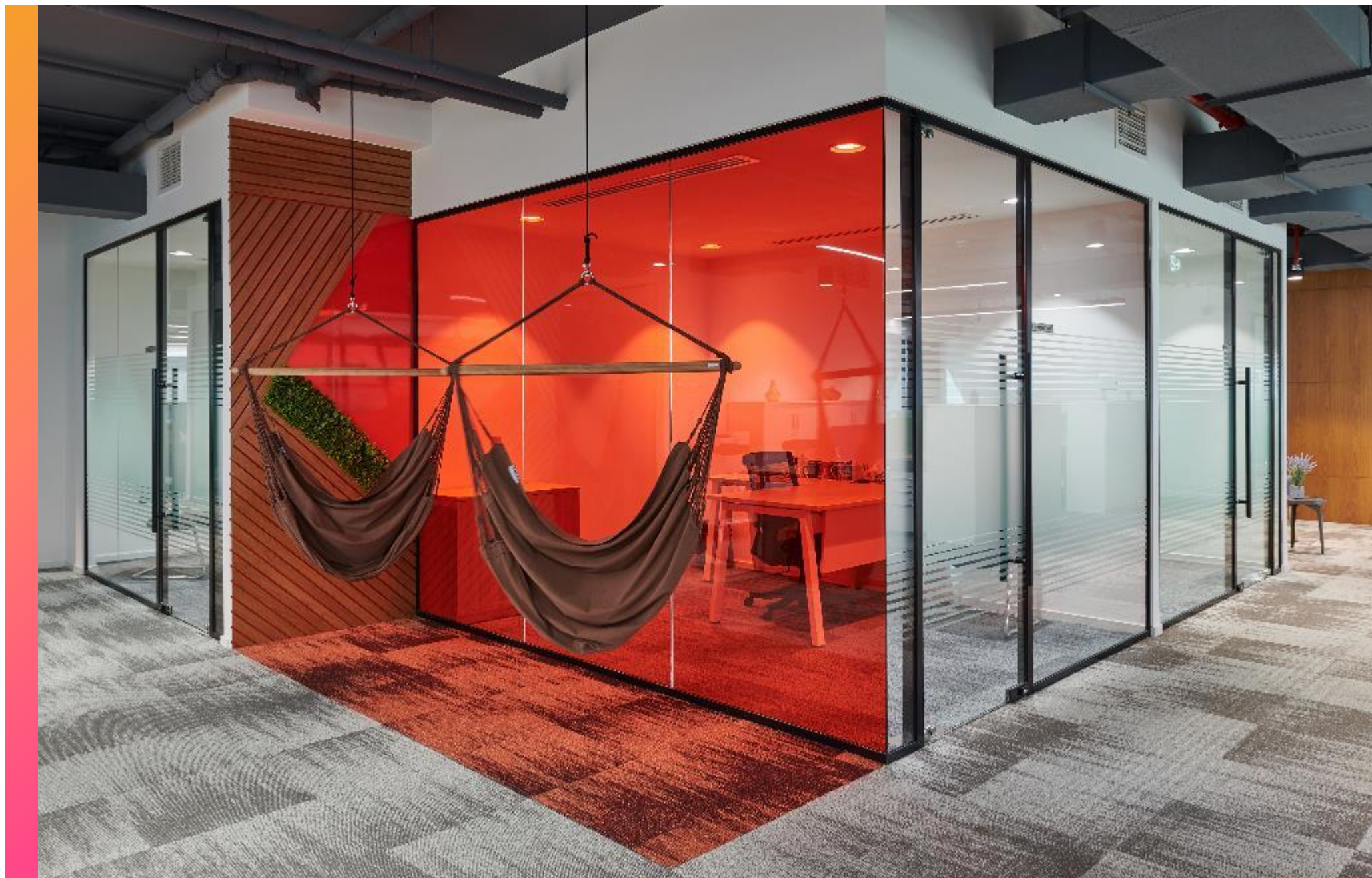

2020

MEDIA.NET

TOTAL AREA: 6,500 SQFT @ JLT, UAE
DURATION: 3 MONTHS AFTER AUTHORITY APPROVALS

SCOPE OF WORKS: FIT OUT WORKS, DESIGN DEVELOPMENT AND
FURNITURE COORDINATION



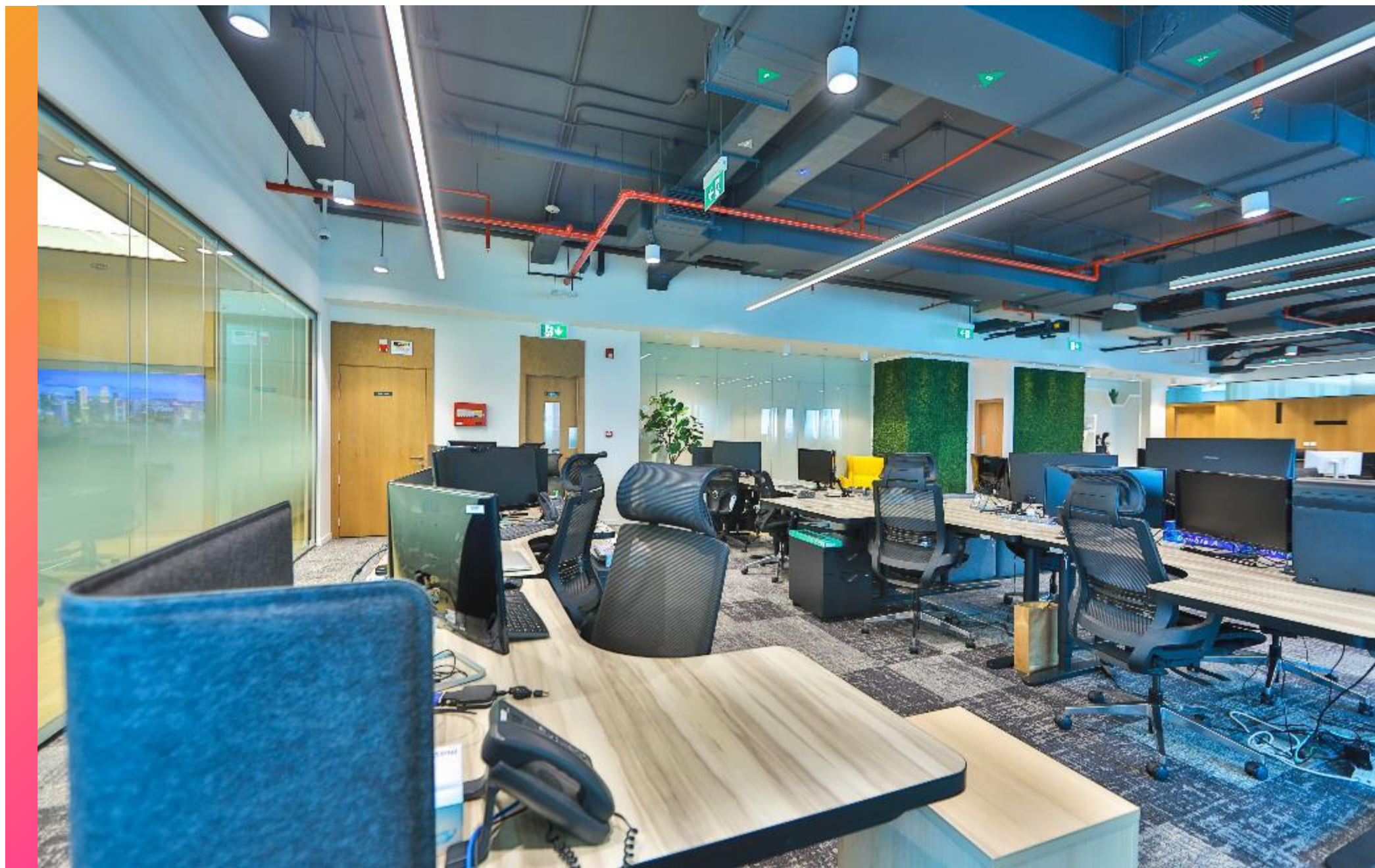

2020

SANJANIKA INTERNATIONAL LLC

TOTAL AREA: 3000 SQFT @ ONYX TOWERS, DUBAI
PROJECT DURATION: 4 MONTHS AFTER AUTHORITY APPROVALS

SCOPE OF WORKS: FIT OUT WORKS, DESIGN DEVELOPMENT, &
FURNITURE COORDINATION



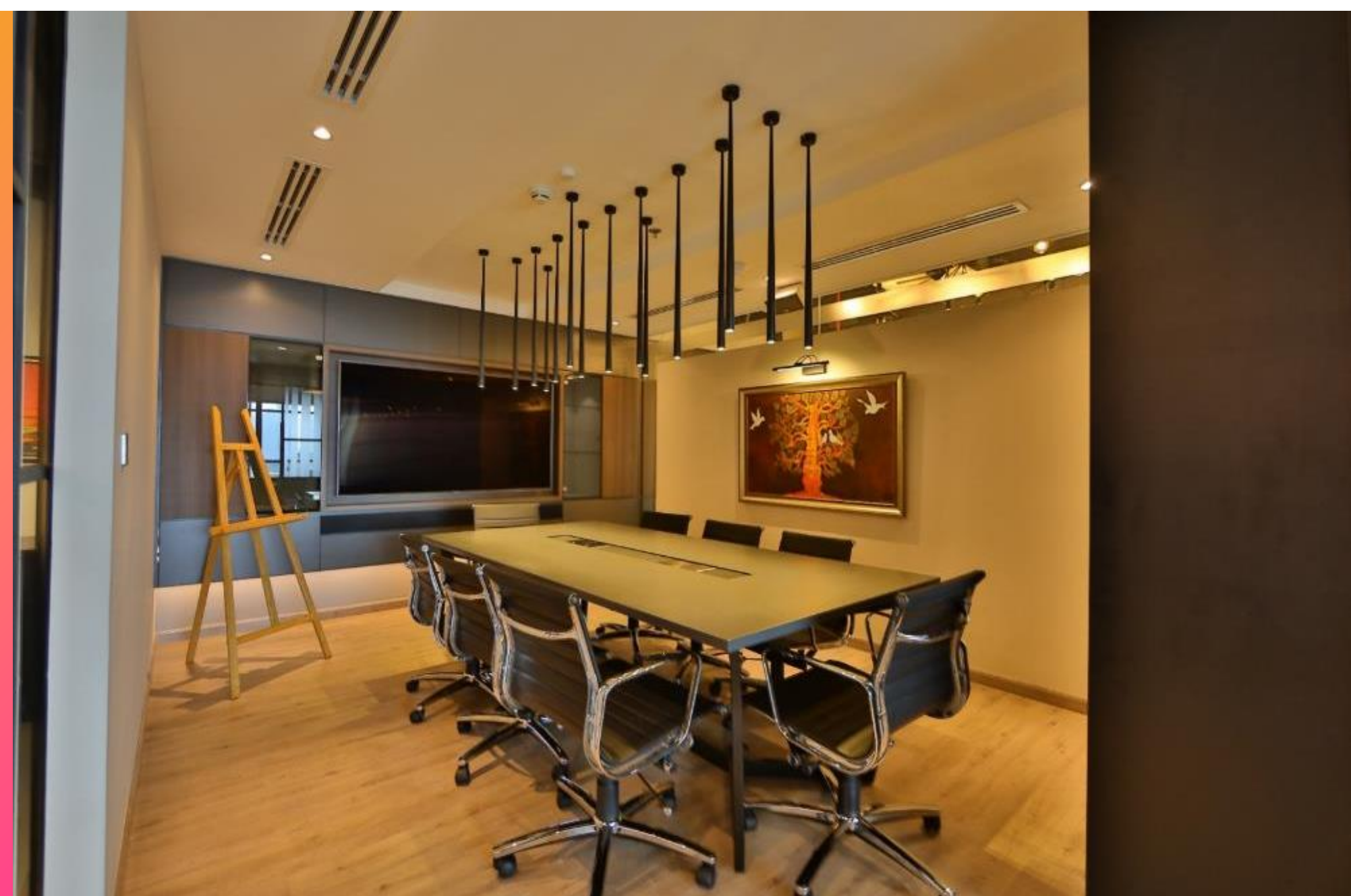

2020

ASTRO LABS

TOTAL AREA: 6500 SQFT @ JUMERIAH LAKE TOWERS, DUBAI
DURATION: 2 MONTHS AFTER AUTHORITY APPROVALS

SCOPE OF WORKS: FIT OUT WORKS, DESIGN DEVELOPMENT AND
FURNITURE COORDINATION

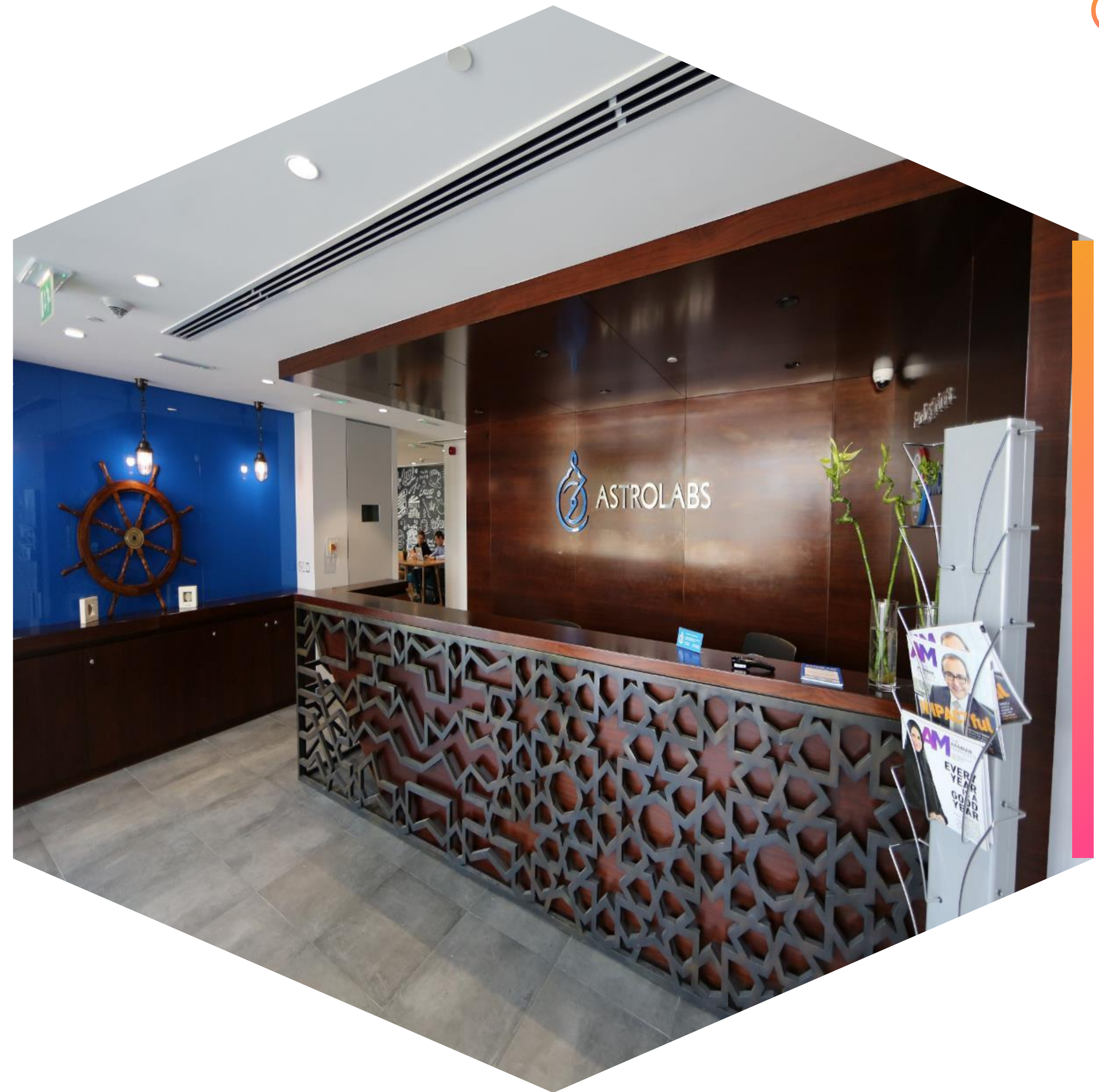



2020

DUBAI GOLD & COMMODITIES EXCHANGE

TOTAL AREA: 8000 SQFT. @ JUMERIAH LAKE TOWERS, DUBAI
DURATION: 3 MONTHS AFTER AUTHORITY APPROVALS

SCOPE OF WORKS: FIT OUT WORKS, DESIGN DEVELOPMENT AND FURNITURE COORDINATION





2020

DEPARTMENT OF ECONOMIC DEVELOPMENT -SME

TOTAL AREA : 22000 SQFT. @ BUSINESS VILLAGE, DEIRA.
DURATION : THREE MONTHS AFTER AUTHORITY APPROVALS

SCOPE OF WORKS: FIT OUT WORKS, DESIGN DEVELOPMENT AND
FURNITURE COORDINATION



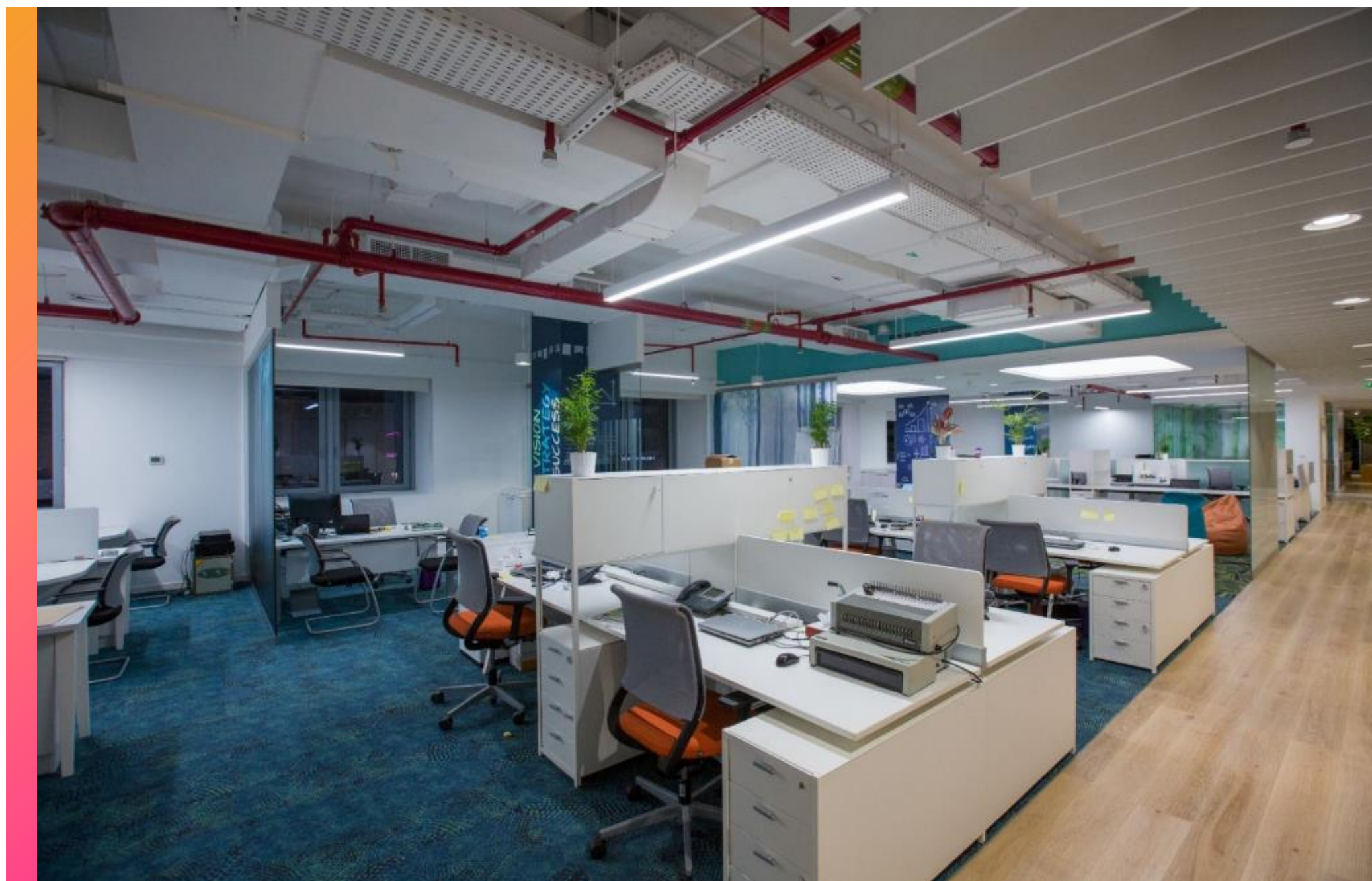



PREVIOUS PROJECT EXPERIENCE

- RETAIL OUTLETS

2020

1 BEAT GYM

TOTAL AREA: 360 SQM, ONE CENTRAL TOWER, DWTC
DURATION: 2 MONTHS

SCOPE OF WORKS: FIT OUT WORKS, DESIGN DEVELOPMENT AND
FURNITURE COORDINATION



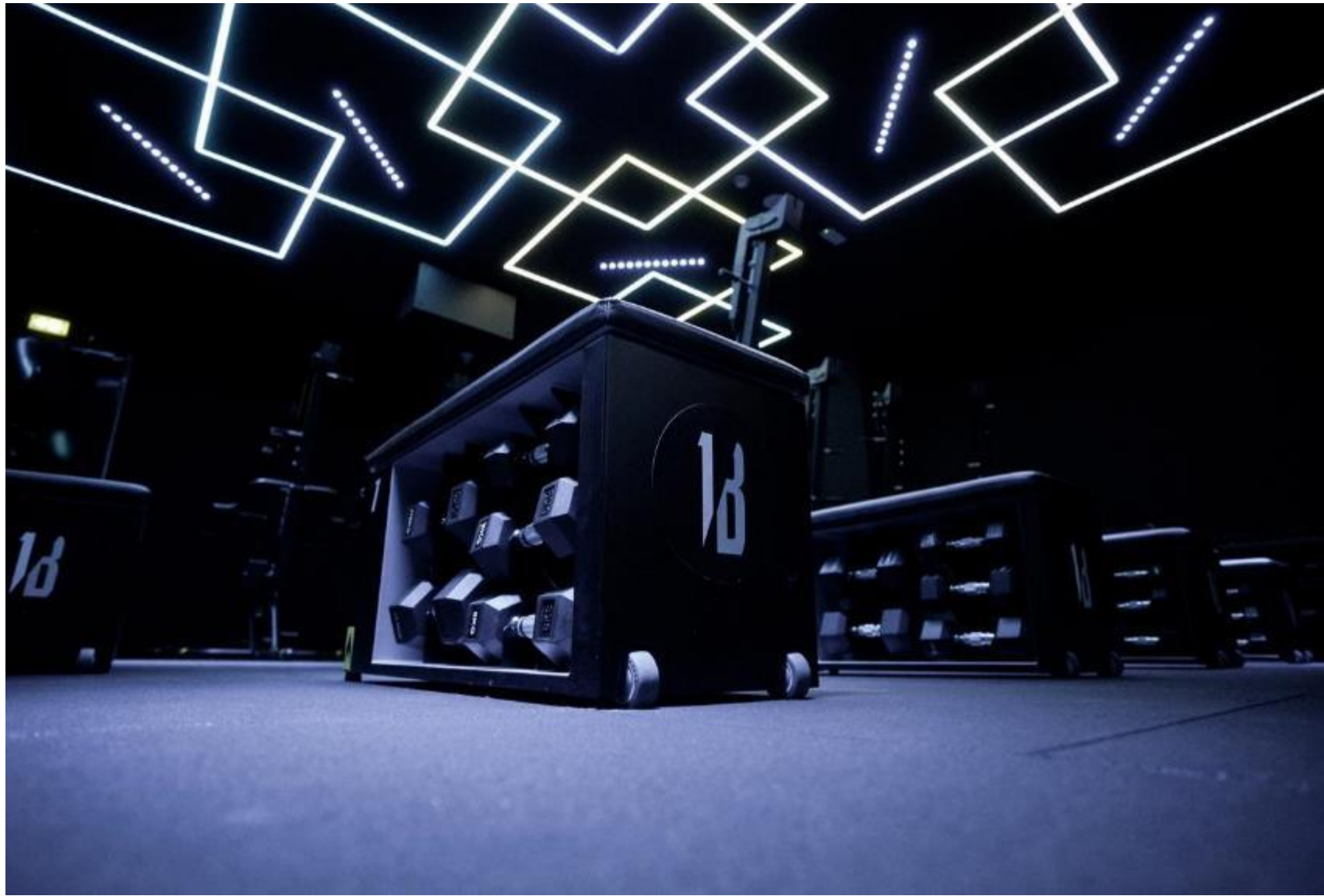

2020

MOVING BOUTIQUE

TOTAL AREA: 80 SQM, DUBAI DESIGN DISTRICT, DUBAI.
DURATION: 1 MONTH

SCOPE OF WORKS: FIT OUT WORKS, DESIGN DEVELOPMENT &
FURNITURE COORDINATION.

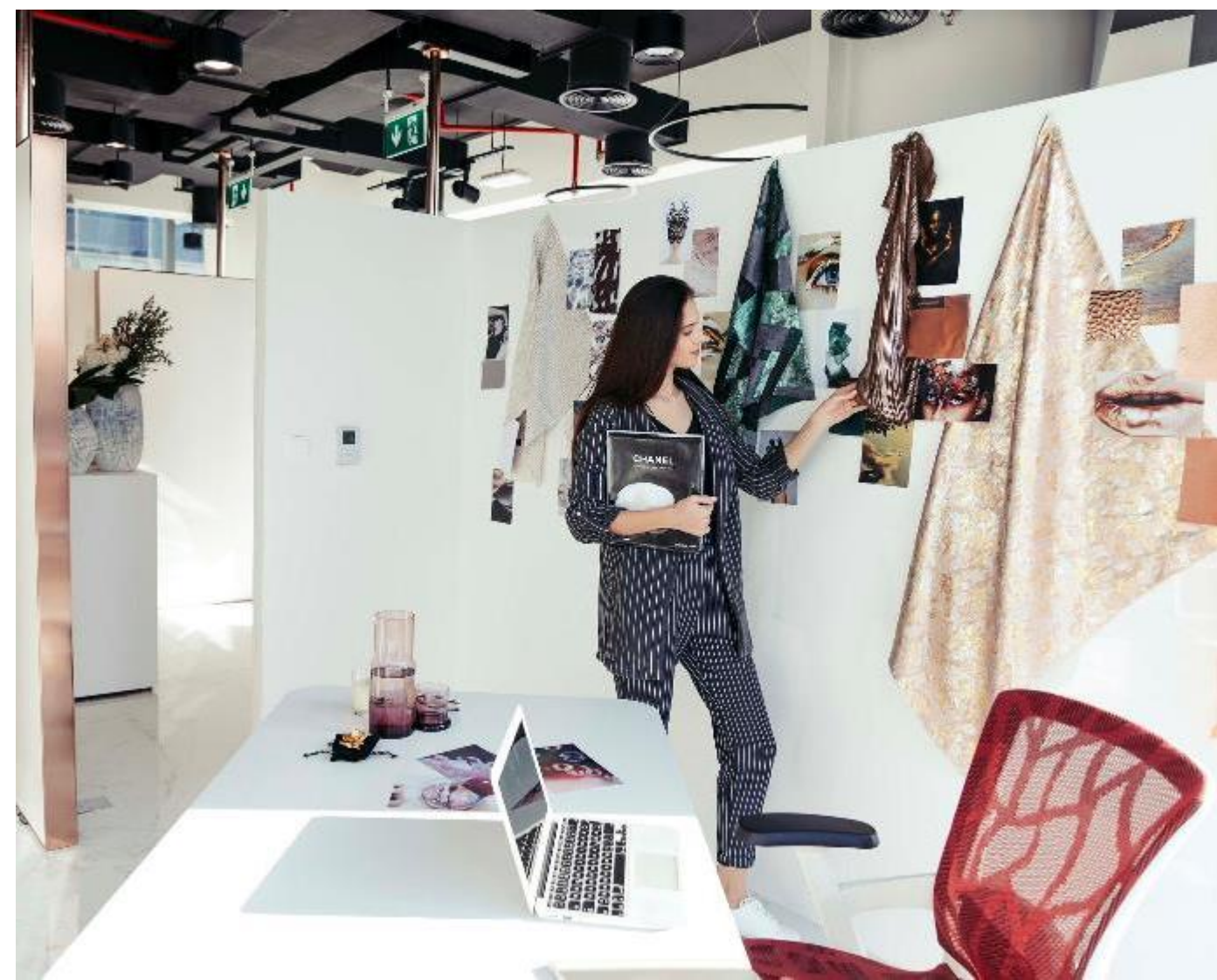

2020

DUBAI PRINT.COM

TOTAL AREA: 100 SQ. MTR, DUBAI DESIGN DISTRICT, DUBAI
DURATION: 1 MONTH AFTER AUTHORITY APPROVALS

SCOPE OF WORKS: FITOUT WORKS, DESIGN DEVELOPMENT, AND
FURNITURE COORDINATION

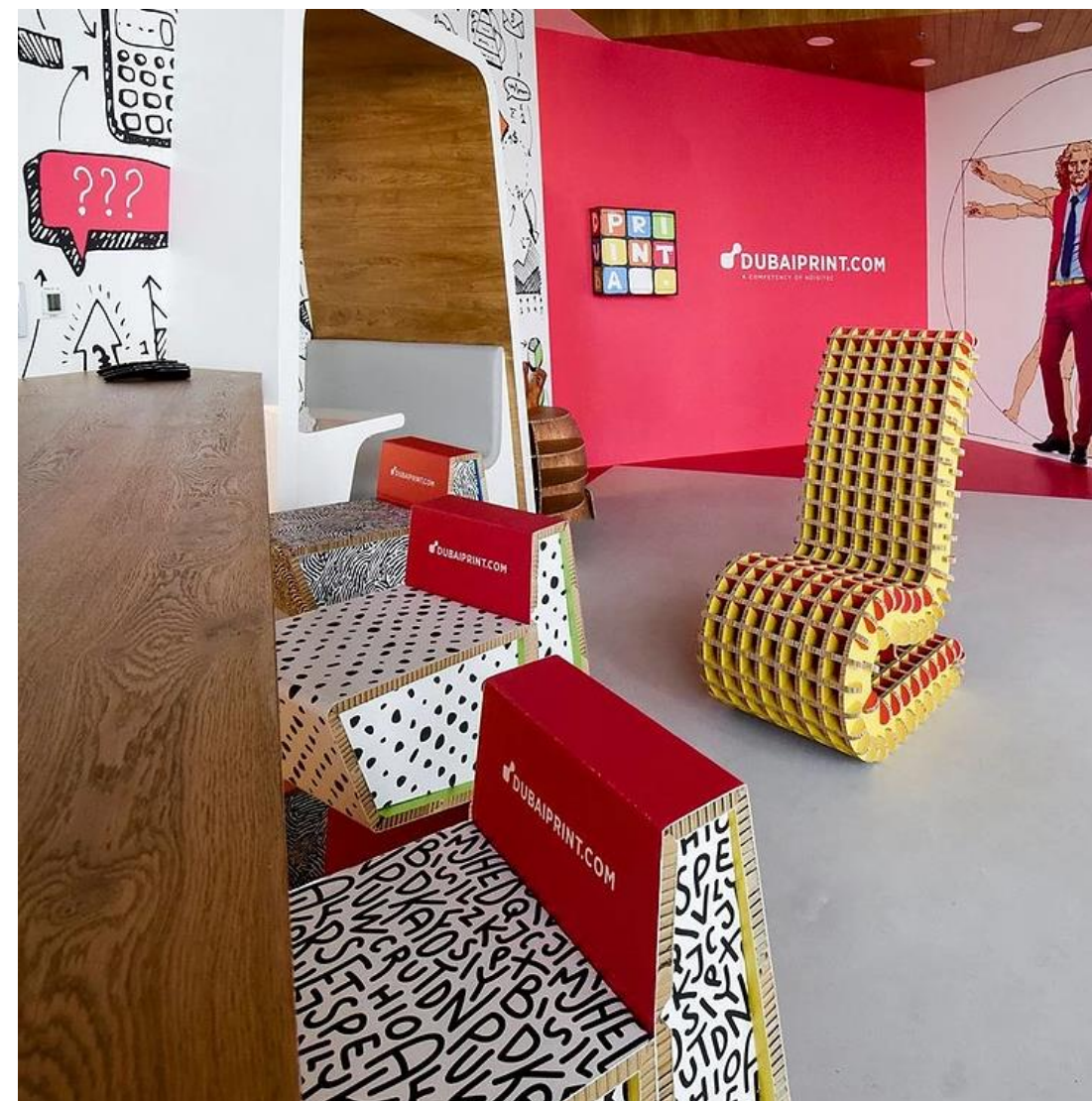

2020



MAISON YEYA

TOTAL AREA: 817 SQ.MTR, DUBAI DESIGN DISTRICT, DUBAI
DURATION: 1 MONTH AFTER AUTHORITY APPROVALS

SCOPE OF WORKS: FITOUT WORKS, DESIGN DEVELOPMENT, AND
FURNITURE COORDINATION



2020



AHLAM PHOTO STUDIO

TOTAL AREA: 100 SQ.M, DUBAI DESIGN DISTRICT, DUBAI
DURATION: 40 DAYS

SCOPE OF WORKS: FIT OUT WORKS, DESIGN DEVELOPMENT &
FURNITURE COORDINATION.

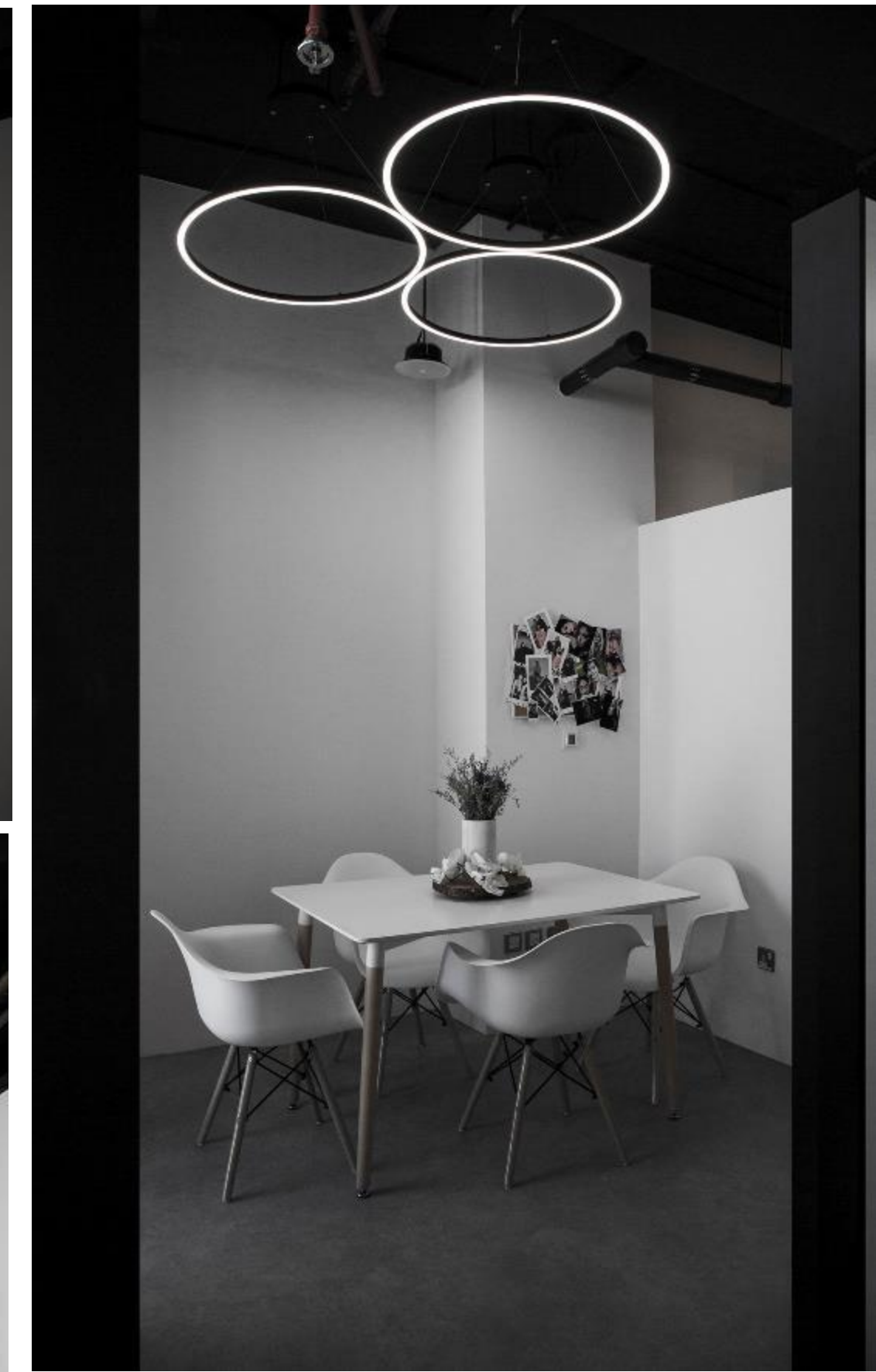
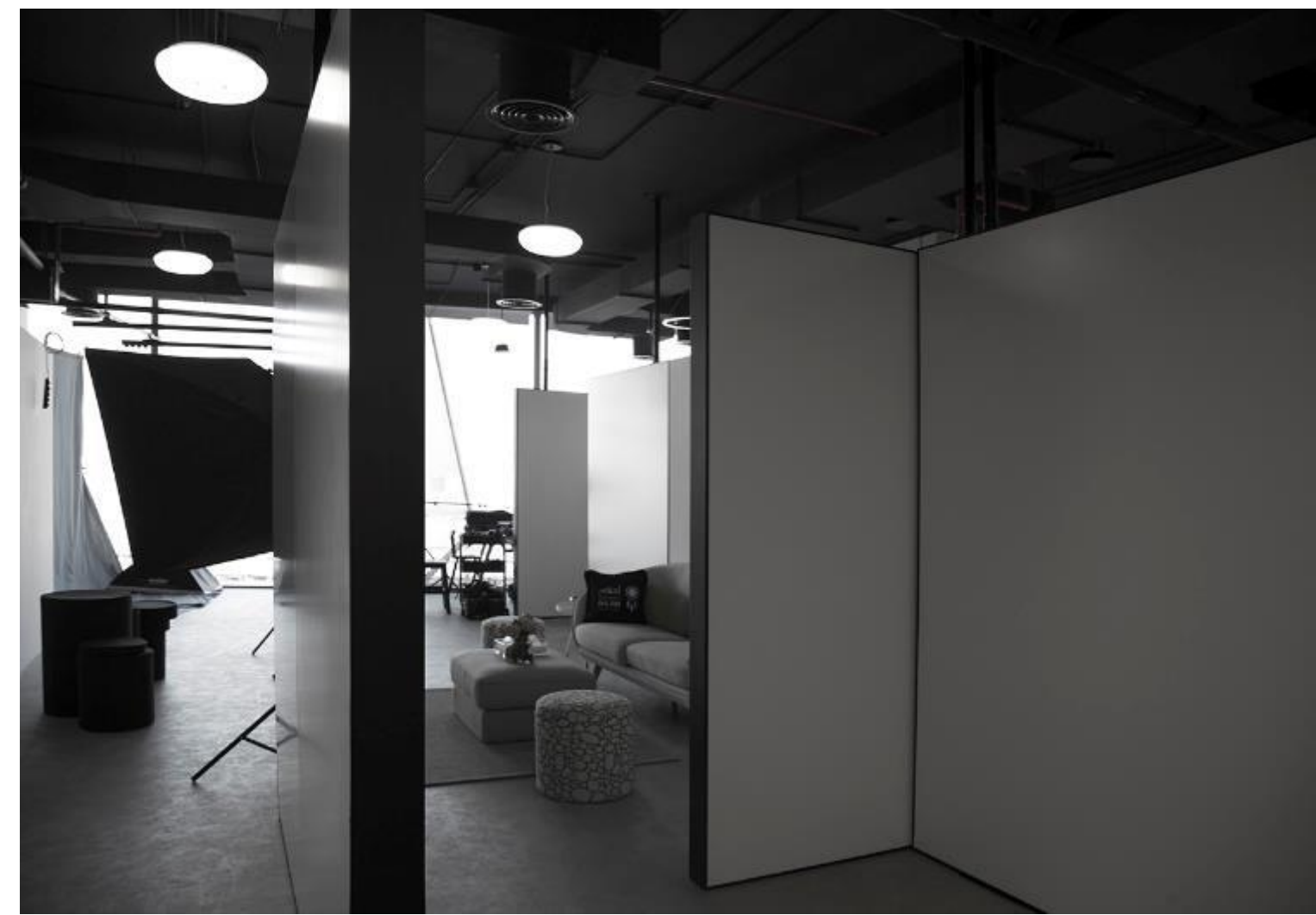

2020



MIKURA

TOTAL AREA: 600 SQFT AT DUBAI MALL
DURATION: 2 MONTHS AFTER AUTHORITY APPROVALS

SCOPE OF WORKS: FITOUT WORKS, DESIGN DEVELOPMENT, AND
FURNITURE COORDINATION





PREVIOUS PROJECT EXPERIENCE

- *HEALTHCARE INSTITUTIONS*

2020

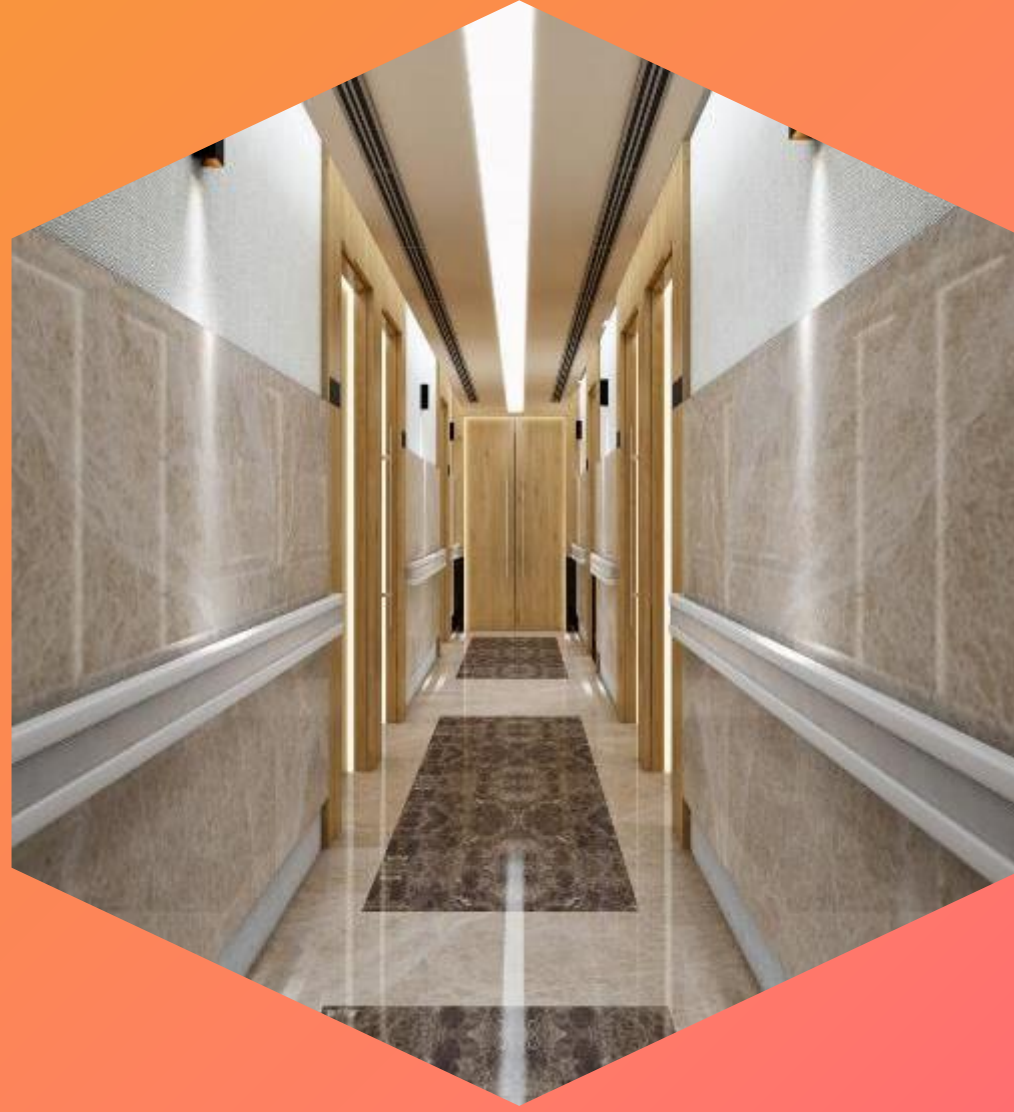

D3, CLINIC

TOTAL AREA: 1100 SQM, DUBAI DESIGN DISTRICT, DUBAI
DURATION: 2 MONTHS AFTER AUTHORITY APPROVALS.

SCOPE OF WORKS: FIT OUT WORKS, DESIGN DEVELOPMENT &
FURNITURE COORDINATION.



2020

DNA Health & Wellness - Jumeirah

TOTAL AREA: 50 SQM, AL QASR MADINAT JUMERIAH.
DURATION: 1 MONTH AFTER AUTHORITY APPROVALS.

SCOPE OF WORKS: FIT OUT WORKS, DESIGN DEVELOPMENT & FURNITURE COORDINATION.



2020



DNA HEALTH & WELLNESS

TOTAL AREA: 100 SQFT @ GATE AVENUE, DIFC
DURATION: 1 MONTH AFTER AUTHORITY APPROVALS

SCOPE OF WORKS: FIT OUT WORKS, DESIGN DEVELOPMENT AND
FURNITURE COORDINATION



2020



COCHLEAR

TOTAL AREA: 1000 SQM, DUBAI HEALTHCARE CITY
DURATION: 2 MONTHS

SCOPE OF WORKS: FIT OUT WORKS, DESIGN DEVELOPMENT &
FURNITURE COORDINATION.



2020



COVIDIEN

TOTAL AREA: 1200 SQM, BUSINESS VILLAGE.
DURATION: 2 MONTHS AFTER AUTHORITY APPROVALS.

SCOPE OF WORKS: FIT OUT WORKS, DESIGN DEVELOPMENT &
FURNITURE COORDINATION.





PREVIOUS PROJECT EXPERIENCE

- F&B OUTLETS

2020

DWTC TRADER'S HOUSE

TOTAL AREA: MULTIPLE UNITS, DUBAI WORLD TRADE CENTER
PROJECT SCOPE: DESIGN AND BUILD

SCOPE OF WORKS: FIT OUT WORKS, DESIGN DEVELOPMENT, CUSTOMIZED
KITCHEN DISPLAY UNITS FABRICATION, KITCHEN EQUIPMENT'S AND
FURNITURE SELECTION AND SUPERVISION.



2020



ZAYTONI RESTAURANT

TOTAL AREA: 3100SQFT @ DUBAI MALL
PROJECT SCOPE: DESIGN ONLY.

SCOPE OF WORKS: CONCEPTUALIZATION, DESIGN INTENT, DESIGN
DEVELOPMENT AND DETAILING.

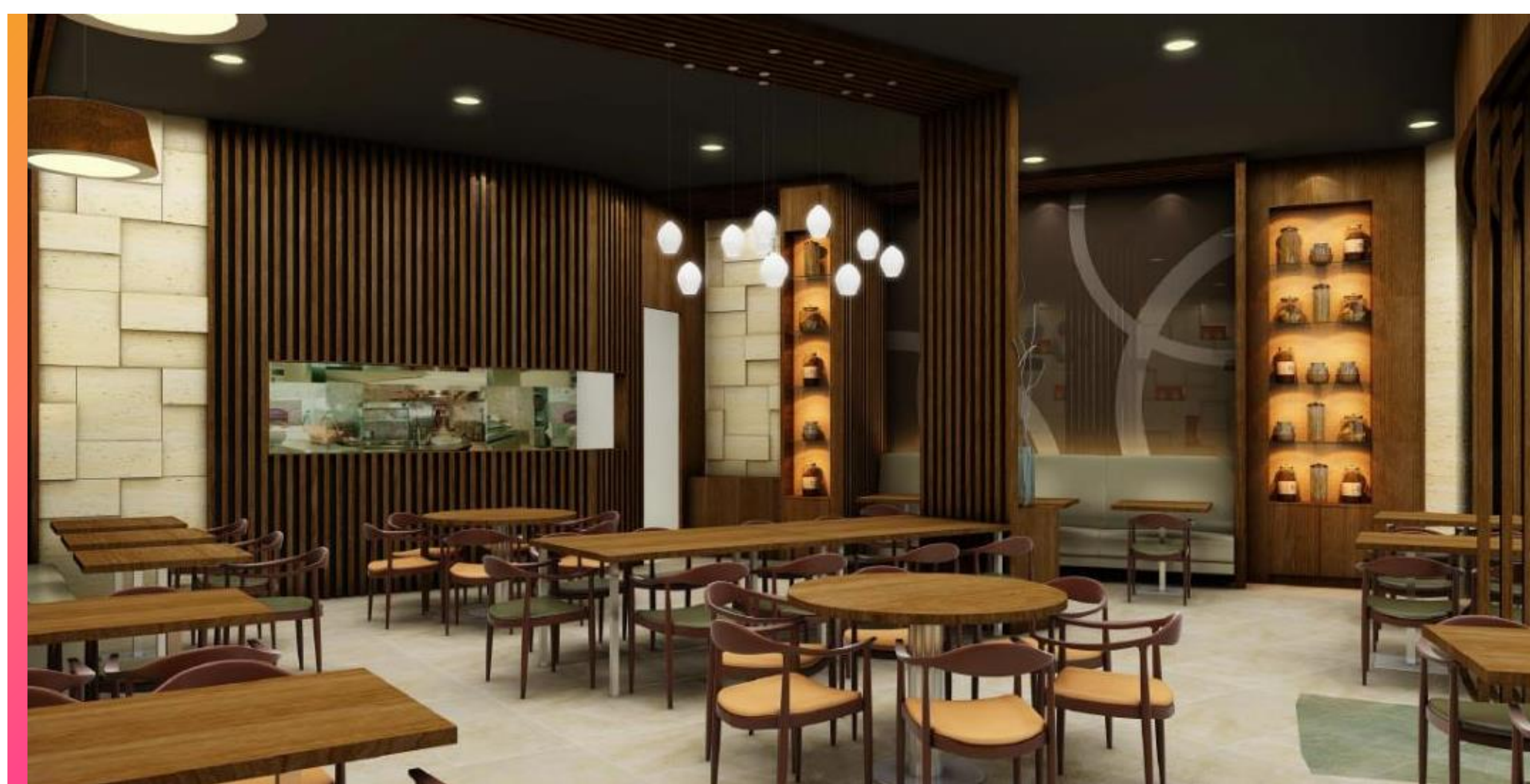

2020



ARZ LEBANON

TOTAL AREA: 1200SQFT @ SHAIKH ZAYED ROAD.
PROJECT SCOPE: DESIGN ONLY.

SCOPE OF WORKS: CONCEPTUALIZATION, DESIGN INTENT, DESIGN
DEVELOPMENT AND DETAILING.



2020

LONDON DAIRY

TOTAL AREA: 3200SQFT @ SHAIKH ZAYED ROAD
PROJECT SCOPE: DESIGN ONLY.

SCOPE OF WORKS: CONCEPT DEVELOPMENT, DESIGN INTENT & DESIGN
DEVELOPMENT.

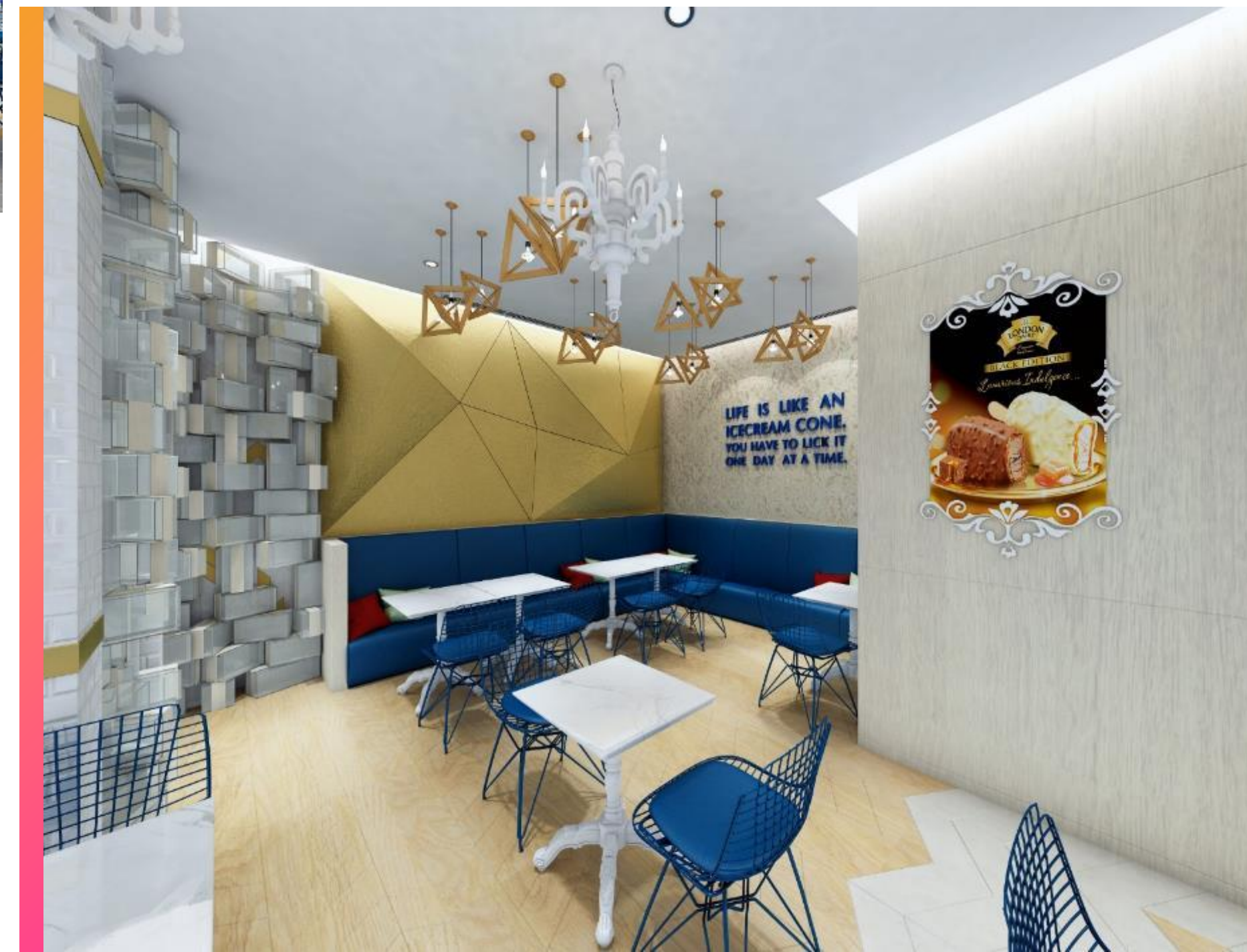

BOH & FOH

66

BAR COUNTER, CUVÉE BAR



CAKE DISPLAY UNIT, LOBBY CAFE



CHILLED TOP, BATEEN MARINA



WINE CELLAR, INTERCONTINENTAL HOTEL



COOKING SUITE ALL DAY DINING GRILL STATION



BACK OF HOUSE KITCHEN, MARSA AL SEEF





PREVIOUS PROJECT EXPERIENCE

- *BANKS & FINANCIAL INSTITUTIONS*

2020

MASHREQ BANK, DUBAI

SCOPE OF WORKS: FIT
OUT WORKS, DESIGN
DEVELOPMENT, &
FURNITURE
COORDINATION

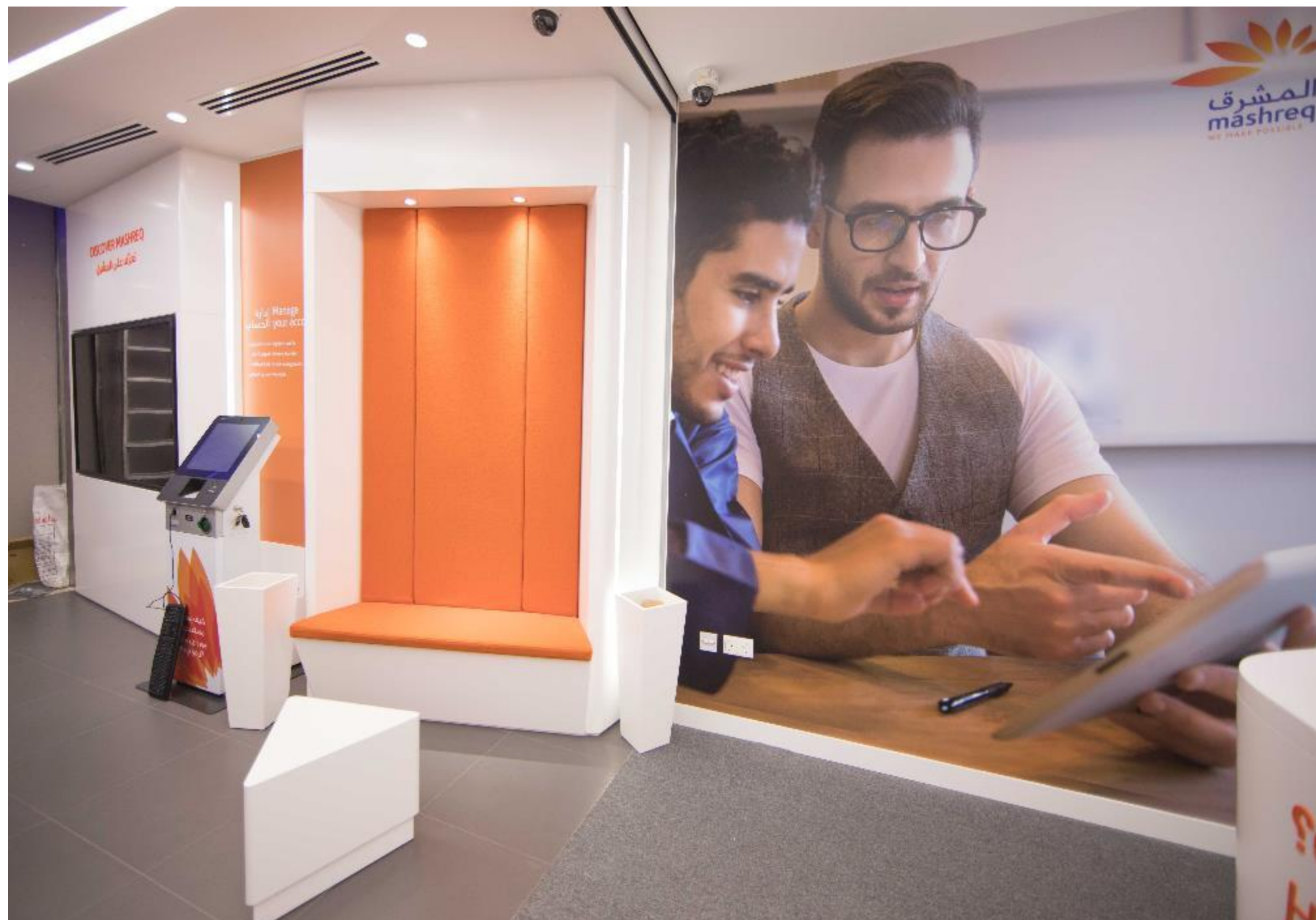

2020

EMIRATES NBD BANK, DUBAI

SCOPE OF WORKS: FIT
OUT WORKS, DESIGN
DEVELOPMENT, &
FURNITURE
COORDINATION



2020

NOOR ISLAMIC BANK, DUBAI

SCOPE OF WORKS: FIT
OUT WORKS, DESIGN
DEVELOPMENT, &
FURNITURE
COORDINATION



2020

AXIS BANK, DUBAI

SCOPE OF WORKS: FIT
OUT WORKS, DESIGN
DEVELOPMENT, &
FURNITURE
COORDINATION



2020

OMAN INSURANCE, DUBAI

SCOPE OF WORKS: FIT
OUT WORKS, DESIGN
DEVELOPMENT, &
FURNITURE
COORDINATION



2020

AMERICAN EXPRESS, DUBAI

SCOPE OF WORKS: FIT
OUT WORKS, DESIGN
DEVELOPMENT, &
FURNITURE
COORDINATION

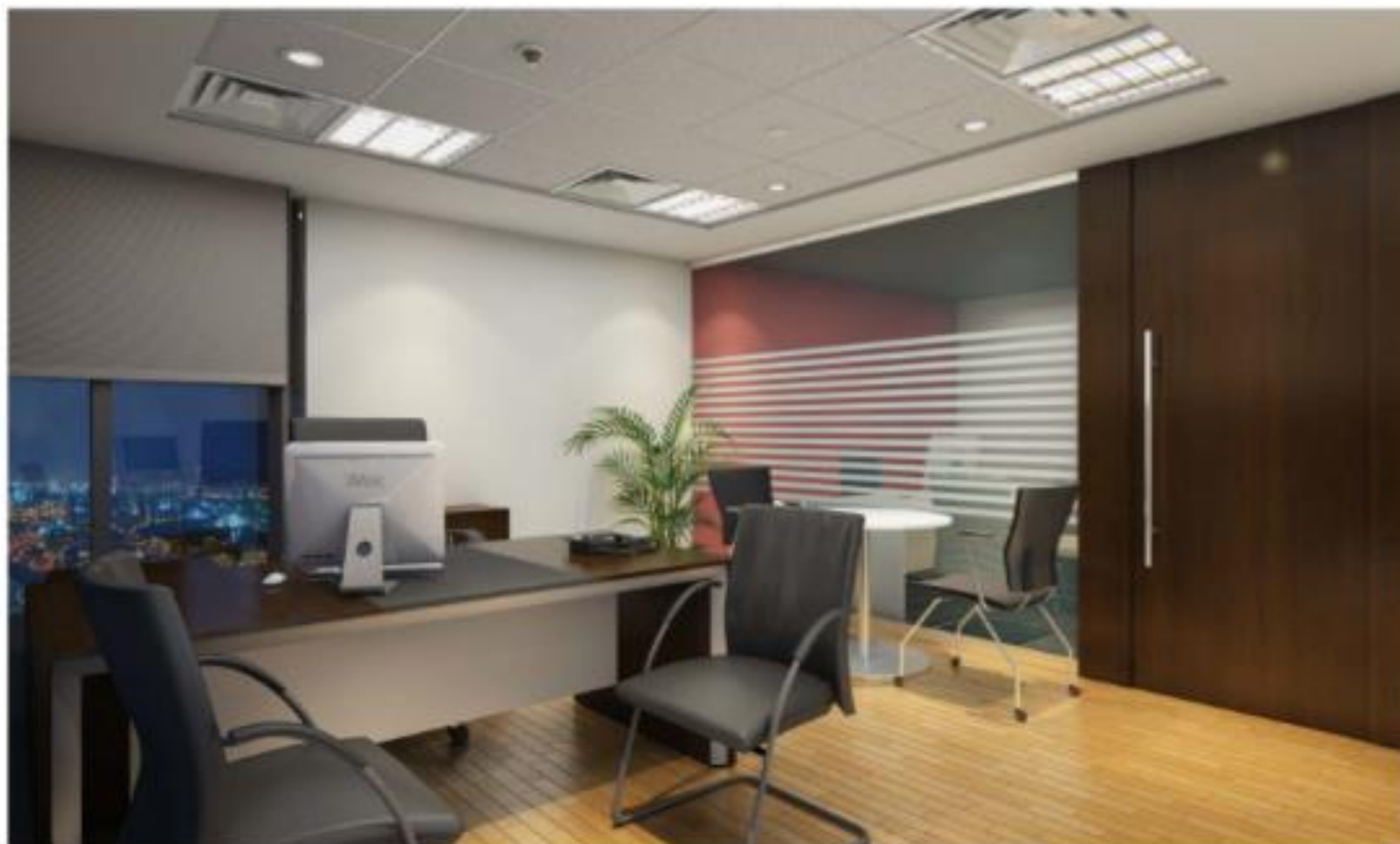

**ANY
QUESTIONS?**

أحلام
استديو للتصوير
AHLAM
Photo Studio

CONTACT US

GET IN TOUCH

75

COMPANY NAME:

Evolve Interiors LLC

COMPANY ADDRESS:

15th Floor, 51 Tower Business Bay, Dubai United Arab Emirates

CONTACT:

Mohan Uppin, Managing Director

WEBSITE:

www.evolveinteriors.com

Contact Email:

uppin@evolveinteriors.com

Contact Phone:

+971 507756138

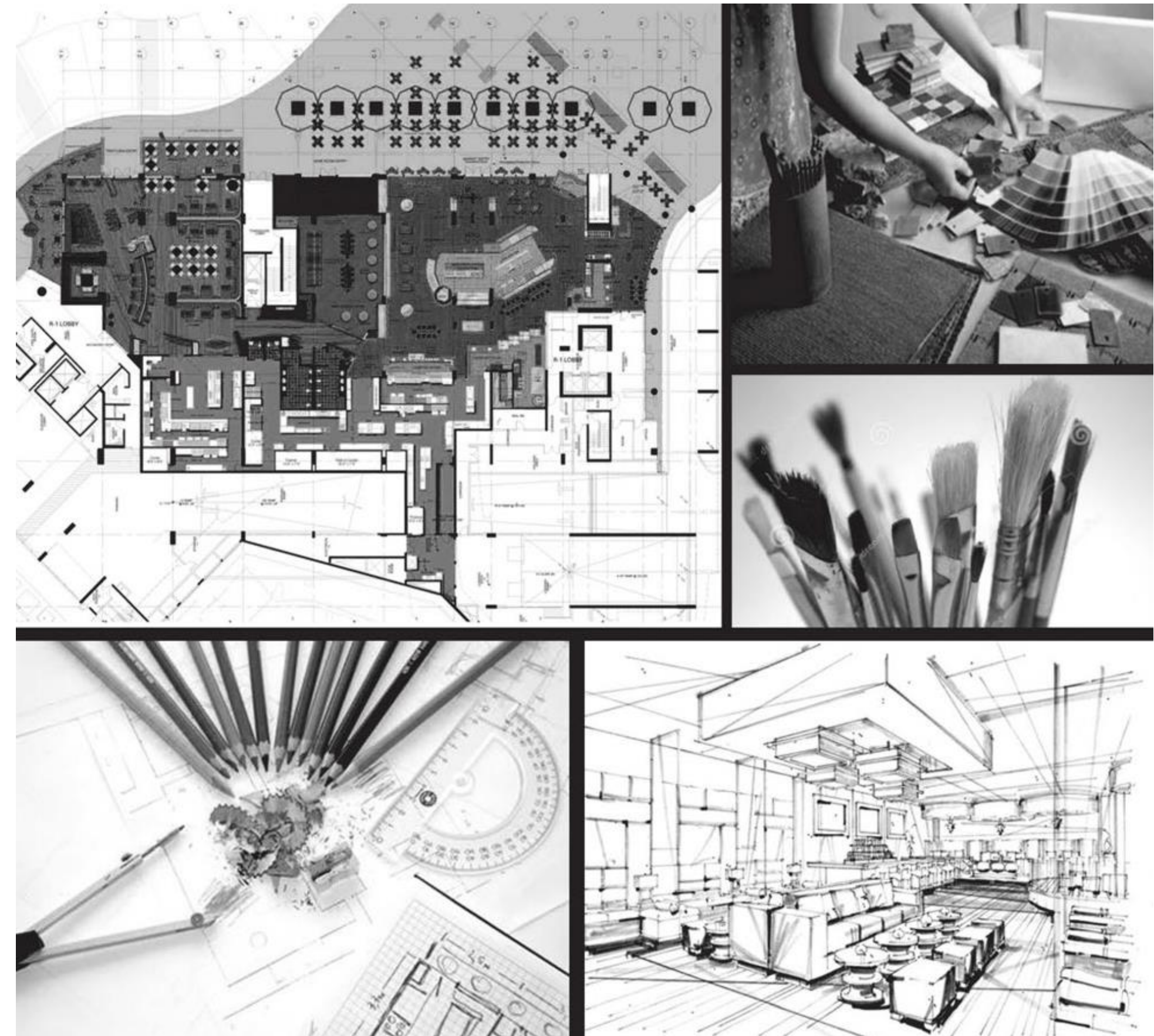

DESIGN CONCEPT

SPATIAL PLANNING

EVOLVE
Interior Turnkey Solutions

3D VISUALIZATION

MATERIAL SELECTION